

THE LEGACY

2023 MAGAZINE & ANNUAL REPORT



» The Community Foundation's new sculpture, by Jeff Best, stands as a testament to impact that continues forever.

Mt. Pleasant Area
community foundationSM
For **good.** For **ever.**SM

2023 MPACF STAFF



ALYSHA PASQUALI
CEO/COO
apasquali@mpacf.org



TERA ALBRECHT
Administrative Officer
talbrecht@mpacf.org



JAIMIE CAPEN-CASCADDAN
Program Officer
jcapen@mpacf.org



TERRENCE STALLWORTH JR.
*Communications & Donor
Stewardship Officer*
tstallworth@mpacf.org

A message from the CEO

One year ago, I had the privilege of joining this esteemed organization. It's hard to put into words how I feel about a year's worth of memories, especially of interactions with our incredible donors, volunteers and staff. It is important, too, to mention the many dedicated community and nonprofit leaders who look to the Foundation for support.

This annual report showcases our collective successes, hard work and commitment to the mission of enhancing the quality of life for all citizens of Isabella County, now and for generations to come.

It is truly impressive when approximately 2,000 donors give so generously to support others. Their contributions come through direct monetary gifts as well as initiatives such as Give Local Isabella, our annual crowd-funding initiative; Kay's Way, our Women's Initiative supply drive to support women and children; and through our Youth Advisory Committee activities.

Our donors give to more than 330 permanent endowments, which funded \$1.09 million in grants and 114 scholarships in 2023.

The Mt. Pleasant Area Community Foundation has been a philanthropic pillar in Isabella County for more than 30 years, and it has connected thousands of individuals, both giving and receiving.

I hope you enjoy reading about the good that was accomplished last year. I'm so proud of all of us, because this kind of impact takes every single one of us.

Together, we are "For Good. For Ever."

- Alysha Pasquali

Table of Contents

- 2 Message from the CEO, MPACF Team
- 3 Epicenter
- 4 Board of Trustees, Emeritus Trustees
- 5 2023 Committee Members & Reception Ambassadors
- 6 New Emeritus Trustees
- 8 2023 Financials
- 9 Foundation Explanation
- 10 New Fund Highlights
- 14 Youth Advisory Committee
- 16 Legacy Society
- 18 Tree of Life
- 20 2023 Scholarships
- 22 Summer Celebration
- 22 Grants Awarded
- 26 MPACF Endowed Funds
- 28 2023 Donors
- 30 Gifts in Memory & Honor of
- 31 2023 Sponsors



YOUR GO-TO
SOURCE FOR
THE LATEST,
positive news
in Isabella County**

Discover

how organizations, businesses and residents contribute to shaping Isabella County for the better through weekly stories that illustrate why our communities are excellent places to live and work.

Epicenter's focus is on elevating local voices, nurturing civic engagement and forging connections.

EPICENTER
MT. PLEASANT

**Want to stay in the loop?
Find Epicenter at**
» [WWW.EPICENTER
MTPLEASANT.COM](http://WWW.EPICENTERMTPLEASANT.COM)

2023 Board of Trustees



EMERITUS TRUSTEES

Emeritus trustees have served at least three full terms or nine consecutive years. Their names, and the *number of years served*, are as follows:

- Jill Bourland, **9**
- Mary Ann Breuer, **9**
- Bill Chilman, **9**
- Shirley Martin Decker,* **28**
- Doug Dodge, **12**
- George Dunn, **21**
- James Fabiano, **12**
- Joanne Golden-Trudell, **10**
- Jim Goodrich, **17**
- Dyke Heinze, **18**
- Chuck Hubscher, **21**
- Eric Janes, **9**
- Bob Janson, **15**
- L.A. Johns,* **13**
- Albert Kaufmann, **9**
- Dave Keilitz, **24**
- Bob Long, **11**
- Steven Martineau, **22**
- Dianne Morey, **15**
- Lon Morey, **14**
- Sue Murray, **12**
- Mary Ann O'Neil, **9**
- Ray Pike, **12**
- Laura Richards, **10**
- Nancy Ridley, **10**
- Bill Rush, **12**
- Don Schuster, **9**
- Sid Smith, **15**
- Janet Maar Strickler, **15**
- Tom Sullivan, **9**
- Judi Sullivan, **11**
- Bob Wheeler, **32**
- Terrie Zitzelsberger, **9**

*deceased



Matthew Showalter
Vice President



Joe Fleming
Secretary

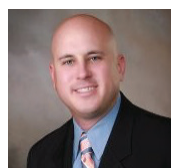

Brian Rush
Treasurer

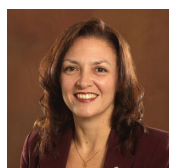

Marcie Otteman
President



Cheryl Gaudard
Past President



Paul Alexander

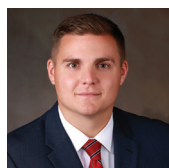

Bart Blystone

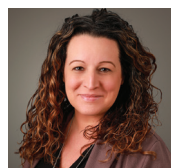

Angie Evans



Karmen Chippeway Fox



Eileen Jennings



John Jensen



Sherry Knight



Bob Long



Erin Ludwig

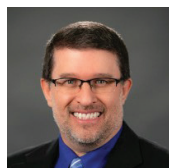

Scott Mertes



Linda Morey



Emma Powell

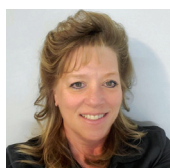

Tina Powell

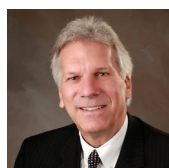

Steve Pung



Erika Ross

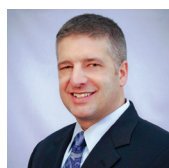

Mark Smith

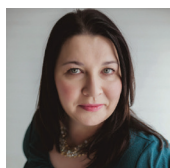

Michelle Sponseller



Marilyn Sweeney



Peggy Wheeler



Terrie Zitzelsberger

→ 2023 Committees, Members & Reception Ambassadors

GOVERNANCE/BOARD DEVELOPMENT

Eileen Jennings, Chair
 Scott Mertes
 Erika Ross
 Matthew Showalter
 Terrie Zitzelsberger

COMMUNITY LEADERSHIP

Sherry Knight, Chair
 Alexa Carey
 Liz Conway
 Karmen Chippeway
 Fox
 Nicole Frost
 Al Kaufmann
 Erin Ludwig
 Annie Sanders

GRANT REVIEW

Linda Morey, Chair
 Nancy Ridley,
 Vice Chair
 Paul Alexander
 Mickey Claus-Egger
 Scott Mertes
 Samuel Powell
 (YAC President)
 Chris Rowley
 Sara Spencer-Noggle
 Erik Spindler
 Marilyn Sweeney
 Peggy Wheeler

SCHOLARSHIP

Matthew Showalter,
 Chair
 Angie Evans, Vice Chair
 Frank Andera
 Mary Jo Andera
 Kayla Archer
 Sara Arts
 Elizabeth Bacon
 Heather Balcom
 Bill Beebe
 Kathy Beebe
 Philip Biscorner
 Frank Boles
 Valerie Boles
 Damon Brown
 Charlie Burke
 Peggy Burke

Tina Campbell
 Jon Catlin
 Bryan Chapman
 Amanda Collin
 Lizzie Dilg
 Claire Doty
 Audra Drain
 Katie Eisenberger
 Joe Fleming
 Judy Fleming
 Corey Friedrich
 Dan Gaken
 Marie Green
 Camille Greening
 Sandy Harnick
 Ruth Helwig
 Mary Henley
 Angela Hine
 Steve Hofer
 Jennifer Hubble
 Eileen Jennings
 Ann Jensen
 John Jensen
 Erica Johnson
 Elizabeth Jones
 Deena Kalbfleisch
 Linda Kaufmann
 Jessica Kennett
 Patty Krepostman
 Mary LaChance
 Debra Latham
 Rachel Lessard-Trost
 Bethany LeViere
 Mary Pat Lichtman
 Erin Ludwig
 Jennifer Marar
 Hannah Martin
 Mary Martinez
 Louanne McIntyre
 Bill Michael
 Carol Moody
 Matthew Miller
 Nicole Mozurkewich
 Kelli Nash
 Verna Nolan
 Breanne Paisley
 Alysha Pasquali
 Aimee Peless
 Lisa Phelps
 Patty Pickler
 Amy Powell

Jeff Proctor
 Amanda Pung
 Doris Ramsey
 Brittany Reger
 Claudia Rey-Perry
 Katie Roethlisberger
 Danielle Rossman
 Lorrin Rupert
 Tegan Ryman
 Sara Schafer
 Mark Smith
 Shelly Smith
 Erik Spindler
 Michelle Sponseller
 Shuna Stevens
 Steffany Stine
 Marilyn Sweeney
 Dawn Tanner
 Trish Tomczak
 Jenae Tuma
 Shannon Vautrin
 Browne
 Jennifer Verleger
 Amy Vogel
 Betty Wagner
 Brad Wahr
 Tristan Welsh
 Bob Wheeler
 Judith Williams
 Carol Wojcik
 Valerie Wolters
 Kari Yerington
 Amber Zaske

COMMUNITY RELATIONS

Michelle Sponseller,
 Chair
 Angie Evans, Vice Chair
 Kurt Grashaw
 Kelly Hudson
 Courtney Jerome
 Misha Neil
 Rachel Lessard-Trost
 Amber Zaske

DEVELOPMENT

Steve Pung, Chair
 Mark Smith, Vice Chair
 Krystal Campbell
 Randy Dickinson
 Jena Eisenberger

Kurt Feight
 Amy Hovey
 John Jensen
 Terry Kunst
 Jan Strickler

FACILITIES

Joe Fleming, Chair
 Aaron Liscomb
 Bob Long
 Bob Wheeler

FINANCE

Brian Rush, Chair
 Bart Blystone,
 Vice Chair
 Tom Albrecht
 Seth Blackey
 Justin Cook
 Judy DeWitt
 Amy Ervin
 Bob Long
 Pam Myler
 Tina Powell

ACCESS TO RECREATION ADVISORY BOARD

Chris Bundy, Chair
 Kathy Beebe
 Al Kaufmann
 Sue Ann Koppmeyer
 Mary LaChance
 David Ling
 Carol Moody
 Mary Lou Schilling
 Lisa Way

SHEPHERD COMMUNITY FUND ADVISORY BOARD

Joyce Gluch, Chair
 Matthew Showalter,
 Vice Chair
 Gina Gross, Secretary
 Sarah Bliven
 Don Brown
 Doug Bush
 Faye Cole
 Karmel Fausett
 Dean Mitchell
 Kent Roth
 John Williams

WOMEN'S INITIATIVE COMMITTEE

Shannon Vautrin
 Browne, Co-Chair
 Leah Rau, Co-Chair
 Linda Coyne
 Joneil Cook
 Cheryl Gaudard
 Ramie Harrison
 Jeanne Long
 Julie McGuirk
 Dana Moore
 Jodie Percha
 Jennifer Reinhardt
 Lori Rogers
 Erika Ross
 Shelly Smith
 Erin Smith-Gaken
 Maureen Starry
 Jan Strickler
 Marilyn Sweeney
 Mary Lu Yardley
 Erica Weisenburger

WOMEN'S INITIATIVE FUND ADVISORY BOARD

Eileen Jennings, Chair
 Mary Ann Breuer
 Mickey Claus-Egger
 Teri Coscarelly
 Pat Feight
 Linda Morey
 Kathy Preston
 Marilyn Sweeney
 Terrie Zitzelsberger

RECEPTION AMBASSADORS

Pat Feight
 Al Kaufmann
 Linda Morey
 Doris Ramsey
 Mary Lu Yardley
 Marilyn Sweeney

Emeritus trustees embody *community service*

Emeritus trustees play an important role in the Mt. Pleasant Area Community Foundation. Their understanding of the Foundation's history and their contributions to its development provide invaluable guidance. In 2023, four trustees concluded service on the board and attained emeritus status.

BRIAN'S involvement with the Foundation began in 1992 with the Youth Advisory Committee. He played a role in its inception as one of the first student YAC members and assisted in the establishment of the committee's bylaws and governing documents.



During that time, Brian witnessed creation of the Kellogg Youth Fund. This fund is stewarded by the YAC to serve the youth of Isabella County.

Nearly two decades later, as a member of the Foundation's Board of Trustees, Brian became chair of the Finance Committee and then treasurer of the board. Now an emeritus trustee, Brian looks to encourage the growth of leadership funds, which help reduce the Foundation's administrative costs.

Brian is a Mt. Pleasant native and graduate of Sacred Heart Academy. He attended Alma College and later the University of Detroit Mercy Law School. He embarked on a career in the United States Army, serving in the Judge Advocate General's Corps for a decade. After his military service, he transitioned to the civilian sector and today serves as general counsel for the Fisher Companies.

MICHELLE played a role in developing the strategic plan during her nine years as a trustee. She also chaired the Community Relations Committee and was a member of the Scholarship and Executive committees.



As an emeritus trustee, Michelle now serves on the Community Leadership Committee and plans to remain involved with the Foundation for many years.

Michelle is director of downtown development for the City of Mt. Pleasant. She serves as the staff liaison for the Mt. Pleasant Principal Shopping District, Tax Increment Finance Authority, Downtown Development Authority and Historic District Commission. Michelle is also a member of the National Trust for Historic Preservation, Michigan Downtown Association and Rotary International.

She earned her undergraduate degree in marketing and management at Northwood University and a graduate degree in historic preservation at Eastern Michigan University.

the spirit of and *philanthropy*



CHERYL first joined the Foundation more than 25 years ago as an application reviewer for the Scholarship Committee. She went on to serve nine years as a trustee — two as Board president.

During her tenure, Cheryl also chaired the Scholarship Committee and co-chaired the Women's Initiative Committee. Additionally, she served on the Governance, Executive and Human Resources committees.

Cheryl values the relationships she built along the way and is pleased with the Foundation's growing impact. She is especially proud of the establishment of the William and Janet Strickler Nonprofit Center and the creation of the Human Resources Committee to support the CEO/COO.

Cheryl said emeritus trustees help to preserve the institutional knowledge of the Community Foundation. As Legacy Society members, Cheryl and her husband, Steve, have included the Foundation in their estate plans and will establish a fund to support the community.

Raised in Blanchard, Cheryl moved to Mt. Pleasant to attend Central Michigan University. After obtaining her degree, she began a career as a teller for Mercantile Bank of Michigan. In 2019, she retired as a commercial lender and senior vice president.

She is proud of the organizations she has served, which include the Mt. Pleasant Public Schools Sports Boosters, United Way, Chamber of Commerce, William and Jan Strickler Nonprofit Center, American Legion Auxiliary Post 240 and St. Paul's Lutheran Church.



MARCIE also began her journey with the Foundation as a member of its Scholarship Committee. She joined the Board of Trustees in 2015, serving as secretary, vice president and president. During her nine-year tenure, she chaired the Community Relations and Community Leadership committees and also served on the Governance, Scholarship and Executive committees.

As president, Marcie led the 2023 search for a new CEO. She said she's proud of the Foundation's impact during the COVID pandemic and to have seen MPACF remain strong during that tumultuous time. She considers the Foundation's assets surpassing \$25 million and the creation of the Community Impact Fund to be key milestones of the past nine years.

Alongside her mother, Karla Cooper, Marcie initiated an endowment in honor of her grandparents. The Ronald H. and Donna M. Cooper Family Fund supports various needs in Isabella County, focusing on education, history and the environment. As an emeritus trustee, Marcie serves on the Human Resources Committee.

Marcie was raised in Clare and moved to Mt. Pleasant to attend CMU, graduating in 1987. Later, she relocated to Royal Oak, where she worked in undergraduate admissions for Davenport University and Lawrence Technological University. Eventually, she furthered her education by obtaining a master's degree from Michigan State University. She returned to Mt. Pleasant and her undergraduate alma mater in 1998 and today is executive director of alumni relations.

Foundation grants \$1.09 million to support Isabella County residents

The Mt. Pleasant Area Community Foundation supported residents and communities across Isabella County with more than \$1.09 million in grants in 2023. Nearly 70% of total funding supported human services, education and health.

The following data shows five-year results, influenced by factors such as stock market fluctuations.

GRANTS AWARDED (millions)

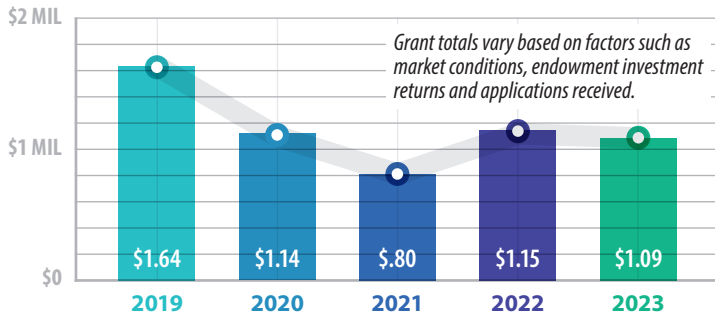

GIFTS/DONATIONS RECEIVED

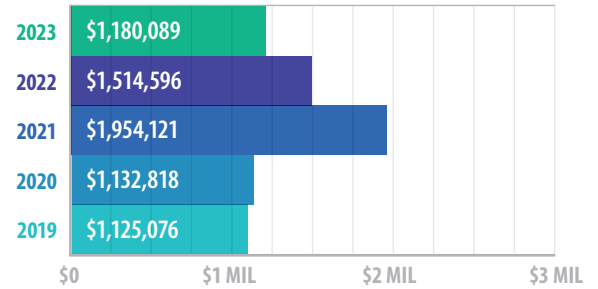

GRANTS AWARDED BY PROGRAM AREA, 2023

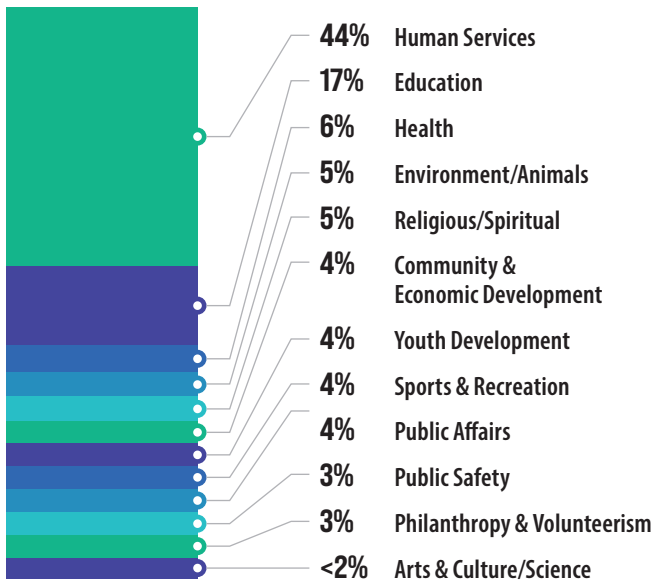

FOUNDATION ASSETS

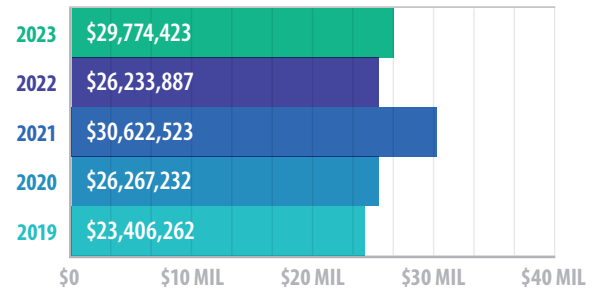

INVESTMENT RETURNS



GIVE LOCAL ISABELLA

The 24-hour fundraising event that helps local charitable organizations grow their endowments

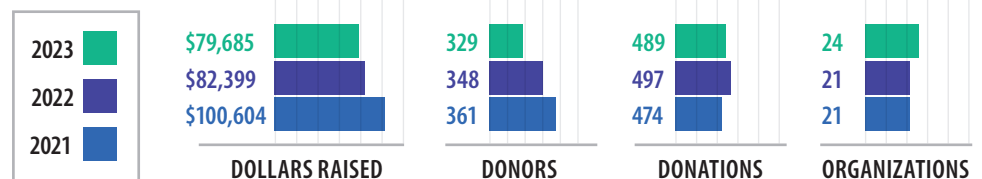

Foundation guides philanthropy for Isabella County's future

The Mt. Pleasant Area Community Foundation serves as the bedrock of philanthropy in Isabella County, dedicated to enhancing the community now and for generations to come. Established in 1990, the Foundation secures donor generosity in permanently endowed funds, paving the way to positive impact forever.

Since then, the Foundation has contributed more than \$11 million to community initiatives, projects and scholarships. All endowed funds are invested forever, except in rare cases specified by donors. Investment earnings are awarded through the Foundation to support the organizations and issues that mean the most to those who created the funds.

With all gifts, the Foundation supports those in Isabella County working to create a strong, vibrant, and inclusive community.

All contributions qualify for the highest federal and Michigan tax incentives. Contact us at **989-773-7322** or **info@mpacf.org** for guidance on your options.



Excellence. Accountability. Impact.™

The Mt. Pleasant Area Community Foundation is nationally accredited

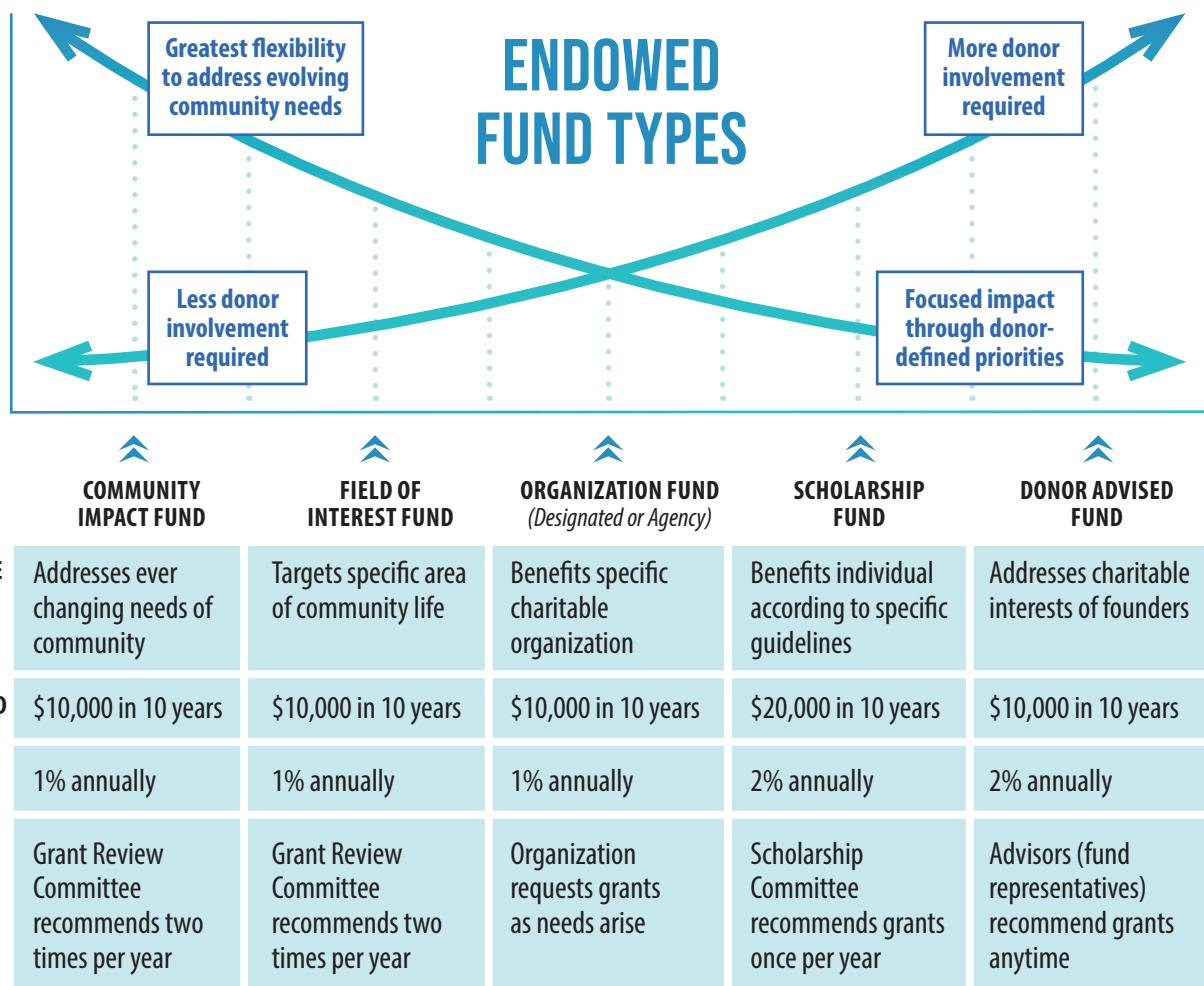

Donors establish endowment funds *that last forever*

When individuals, families and businesses create endowment funds with the Mt. Pleasant Area Community Foundation, their contributions will last forever.

Isabella County benefits from generous donors who invest in the community through the Foundation. Each year, interest earned from the invested funds is used to support various grants and scholarships.

The funds described on pages 10 through 13 were created in 2023.

» THE CARE STORE FUND

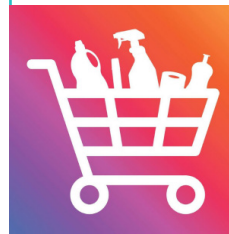

The Care Store Fund was established to ensure the organization can provide life-changing items to those in need — forever. Based in the William and Janet Strickler Nonprofit Center, The Care Store serves as a lifeline

for the ALICE (Asset Limited, Income Constrained, Employed) population and those below the poverty line.

Through the distribution of Care Bucks by local human services agencies, The Care Store enables individuals to obtain essential personal and household items not covered by a Bridge Card, with special consideration for veterans and their families.

At its core, the store's mission is clear: to provide essential items with care and kindness, guaranteeing guests are treated with dignity.

» THE LANGLOIS FAMILY FUND



The Langlois Family Fund represents the values of love, commitment and community that are deeply rooted in the family. Grants from this donor-advised fund will support local organizations whose efforts advance those values.

Created by Kevin and Melissa Langlois, the fund will be passed down to their children, Jaxson and Lauren, ensuring a lasting philanthropic legacy.

This fund was established in honor of Kevin Langlois's father, Philip, his mother, Allie, and his brothers, Bryan and Mark Langlois. Philip worked as a self-employed builder and developer, dedicated to providing affordable housing and supporting human services and counseling programs through organizations like Listening Ear. Allie was involved in local organizations such as HATS, Art Walk Central, Women's Initiative, Faith Weavers and the Mt. Pleasant Tourists Club.

Bryan, a Boy Scout, played a pivotal role in establishing the Mt. Pleasant High School ski team. Mark, known for his adventurous spirit, enjoyed sailing, skiing, hunting and captaining his boat, "Killin Time." A skilled builder by trade, he was known as a modern-day MacGyver.

» KEITH E. AND PATRICIA L. FEIGHT FUND



Keith and Patricia Feight have been married more than 40 years. In 2023, they established their fund in honor of the Mt. Pleasant community, which has supported their businesses and family.

Keith, whose parents are from Belleville, graduated from Central Michigan University after serving in the Navy on the battleship Wisconsin and the cruiser, the Northampton. In the late 1950s, Keith began his Mt. Pleasant business career, delving into insurance, real estate and retail. Before Keith met Patricia, he raised two children, Kurt and Sherrie.

Patricia's maternal family lived and owned businesses in Mt. Pleasant. She and her siblings cherished summer vacations spent visiting their grandparents, John and

Doris Brien, and their cousins. Eventually, Pat had her own family in Mt. Pleasant and raised Carrie and Michele prior to meeting Keith.

The Feights' fund supports three local organizations: the Chippewa River District Library, Mt. Pleasant Discovery Museum and Mt. Pleasant Area Community Foundation's Women's Initiative.

» MIDLAND ALUMNAE CHAPTER DELTA SIGMA THETA SORORITY, INC. SCHOLARSHIP FUND



The Midland Alumnae Chapter Delta Sigma Theta Sorority, Inc. Scholarship Fund honors the chapter's 40 years of service.

The chapter received its charter in 1984, thanks to the

dedication of 12 women committed to community service, reflecting the vision and purpose of the sorority founders. The chapter's focus aligns with its international organization, emphasizing sisterhood, scholarship, service and social action.

The scholarship will be awarded to African American students graduating from an Isabella County high school or enrolled at Central Michigan University or Mid Michigan College. By creating this fund, the chapter aims to create a lasting legacy and enable African American students to reach their personal goals. As an endowed scholarship, its impact will continue indefinitely.

» THE CLOTHING INC FUND



The Clothing INC Fund provides crucial support for the organization's mission. It functions as a lifeline for community members in need of

cost-free clothing. After opening its doors in 2013 with assistance from members of The First Church of the Nazarene, Clothing INC operates from a 5,000-square-foot store in the William and Janet Strickler Nonprofit Center.

Evolving from a Christmas-focused initiative by Eydent Insurance Services, the organization's commitment broadened to address the wider community need year-round. Executive Director Bryan Chapman emphasizes Clothing INC's consistent dedication to providing a dignified space for individuals in need.

Clothing INC gives community members the opportunity to give back through clothing donations, volunteerism and financial support.

» THE LINDA K. DIELMAN EARLY CHILDHOOD LITERACY FUND



The Linda K. Dielman Early Childhood Literacy Fund was created by members of NABET-CWA Local 54412 as a tribute to their former president, Linda K. Dielman. With a career spanning more than 40 years at WCMU Public Media, Linda worked in marketing, public relations,

programming, grants and outreach. Additionally, she dedicated 35 years as the union's elected president.

Linda, a Central Michigan University broadcasting alumna, raised her family in Mt. Pleasant, where she was an active community member involved in organizations such as the Zonta Club. Passionate about childhood literacy, she also championed numerous literacy projects. The fund permanently extends that support to early childhood literacy efforts in WCMU Public Media's service area across central and northern Michigan.

» STELLA TRAVIS MEMORIAL SCHOLARSHIP



This memorial scholarship honors Stella Mae Travis, who passed away in 2010 at 8 months old following open-heart surgery. Stella, daughter of Bryan and Katie Travis, graduates

of Shepherd High School, taught everyone who knew her about life's fragility.

The Travis family, now composed of biological and adopted children, embarked on a foster care journey in 2019. Despite challenges, they've welcomed and loved numerous children.

This scholarship will be awarded to a graduating senior from Shepherd Public Schools who plans to enroll at an accredited college, university or trade school. The Travis' hope is to assist those aging out of foster care and those overcoming life challenges.

» EMERGENCY ASSISTANCE FUND FOR COLLEGE STUDENTS



When Eileen Jennings recognized the financial need among students at Mid Michigan College and Central Michigan University, she sought to assist those facing crises such as car

breakdowns or illnesses. As a member of the Mt. Pleasant Area Community Foundation Scholarship Committee, Eileen identified the need to augment the impact of scholarships. In response, the Emergency Assistance Fund for College Students was created.

Eileen has been a retired attorney for more than 30 years. After graduating from law school at the University of Nebraska, she became associate university counsel at Central Michigan University in 1980. In 1983, she became general counsel.

Now retired, Eileen fills multiple roles at the Community Foundation, as a trustee and on the Scholarship Committee, Women's Initiative Grants Review Subcommittee and Governance Committee. She has been involved with Rotary, Zonta and Christmas Outreach. She also spent time in South Dakota as a Vista Volunteer on the Pine Ridge Indian Reservation.

Eileen envisions the Foundation establishing a collaborative relationship with Mid Michigan College and Central Michigan University on behalf of her fund. Her goal is to ensure consistent funding that enables students to overcome unexpected financial challenges and remain in school.

» GERALD WATSON FUND FOR HATS



The Gerald Watson Fund for HATS was established following the passing of Gerald R. Watson, a lifelong member of the Mt. Pleasant community.

Gerry served in the Army during the Vietnam era, stationed in Germany and Okinawa. After his military service, he returned to Mt. Pleasant, working as an audio/visual technician at Central Michigan University. As a member of the Church of Jesus Christ of Latter-day Saints and the Sons of Union Veterans, Gerry lived a quiet life, surrounded by his beloved cats and friends.

When establishing his estate plan with a gift to the Community Foundation, Gerry joined its Legacy Society. Through planned giving, he created the fund for the Humane Animal Treatment Society to support the welfare of cats and other animals in the local community.

» HABITAT FOR HUMANITY FUND



Habitat for Humanity of Isabella County's new endowed fund provides another avenue for donors seeking to support local families and individuals with housing needs.

In partnership with the Community Foundation, this fund will be a

catalyst for the Habitat for Humanity mission of uniting people in building safe and affordable homes, communities and hope. With a 30-year presence in Mt. Pleasant, Habitat for Humanity has been a steadfast force in combating substandard housing through financial coaching and its "sweat equity" volunteer program.

Habitat for Humanity ensures families become homeowners after housing placement. Its impact extends further with initiatives like "A Brush with Kindness" and the "Priority Home Repair" program, aiding low-income homeowners facing challenges due to age, disability or family circumstances.

» THE SHEPHERD TRACK & FIELD/CROSS COUNTRY SCHOLARSHIP FUND

The Shepherd Track & Field/Cross Country Scholarship Fund recognizes seniors who have excelled in the athletic program and classroom. Shepherd Public Schools is committed to providing students with the resources necessary to lead, learn, grow and flourish through athletics.

This fund will award scholarships to Shepherd graduates who participate in high school track and field and/or cross country.



» *Anyone may contribute*

at any time to any of the more than 330 endowments at the Foundation. Your tax-deductible donation changes lives in our community and — because it's invested rather than spent outright — will continue to do so forever through its earnings.



Professional development empowers YAC and creates *youth leaders*



The Community Foundation's Youth Advisory Committee embarked on a journey of professional growth and leadership through two pivotal events in 2023: the Bridges Out of Poverty training and the Youth Grantmakers Summer Leadership Conference. These events equipped YAC members with skills and insights for navigating the world and making positive change in their community.

When Sophie Ludwig, YAC secretary, attended Bridges Out of Poverty training, it helped her understand the challenges and strengths of individuals from impoverished backgrounds. Deep discussions and interactive sessions created tools to help participants better serve all youth with compassion.

"The Bridges Out of Poverty training was about recognizing our biases, especially for those of us who are more fortunate. It emphasized the importance of considering the needs of those who are less fortunate when making decisions about granting," Sophie said.

YAC members engaged in activities that fostered collaboration and critical thinking. They explored root causes of poverty and strategies to address related issues.

Insights gained from the training laid a foundation for the Youth Grantmakers conference. Wyatt

Browne, YAC vice president, said the conference, hosted by the Council of Michigan Foundations, was a platform for exploring philanthropy, community impact and mental health.

At the conference, YAC members engaged with peers from across the state, sharing ideas and best practices for positive change in their communities. They honed their leadership skills and learned about different approaches to grantmaking and strategies to address pressing social issues.

Students also heard about projects undertaken by other youth committees.

"When you meet people from places like Detroit, Lansing, Grand Rapids, it helps us see other sides of where people live in Michigan and what their goals are compared to what our goals are," Wyatt said. "We get grant requests that are from other areas, like the Ronald McDonald House in Grand Rapids. It helps you not just think of your community but the state as a whole."

Grants Awarded

In 2023, YAC awarded a total of **\$28,468.**

SPRING GRANTS

The Care Store - **\$5,000**

Mt. Pleasant Police Department - **\$4,000**

Mid Central Area Health Education Center - **\$2,868**

Clothing INC - **\$1,500**

Girl Scouts Heart of Michigan - **\$1,500**

FALL GRANTS

Community Mental Health for Central Michigan - **\$8,000**

Mt. Pleasant Discovery Museum - **\$3,000**

Eagle Village - **\$2,000**

MINI-GRANTS

United Way of Gratiot and Isabella Counties - **\$300**

Foster Closet of Isabella County - Ash Encompassment - **\$300**

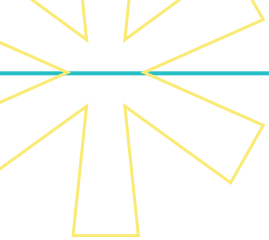

FLAMINGO FLOCKING

YAC's Flamingo Flocking raised \$3,000 for the Kellogg Youth Fund. By making a donation of at least \$50, contributors can designate an Isabella County resident or business to have their yard covered in flamingos by the YAC during the dark, early morning hours. This annual tradition brings joy to all who participate.

COMMUNITY SERVICE

In 2023, YAC volunteered at The Care Store, Zonta's 33rd Annual Applefest, United Way of Gratiot & Isabella Counties Fill-A-Mayflower and Adopt-A-Family programs, and Mt. Pleasant Parks and Recreation's Candy Cane Lane. The YAC also hosted a jean drive for young men and boys in partnership with Clothing INC. and volunteered with Christmas Outreach of Isabella County.



YAC members who graduated in 2023



"Just keep swimming" serves as Kayden's guiding mantra. Inspired by Dory from *Finding Nemo*, this quote reminds him to persevere through tough times and stay resilient.

One of Kayden's fondest memories as a YAC member is attending the CMU leadership conference in 2022. It was an eye-opening experience that exposed him to leadership insights and allowed him to connect with fellow YAC members and inspiring individuals.

Kayden is pursuing his passion for welding at Mid Michigan Community College.



"Act as if what you do makes a difference, because it does." - William James

Samuel's journey in the Youth Advisory Committee was filled with valuable experiences that helped him develop essential leadership and communication skills needed by young professionals. Surrounded by passionate individuals, he witnessed the power of philanthropy and the ripple effect of small acts of kindness.

Samuel is pursuing his studies in biology, health and society at the University of Michigan. He is on a pre-med track, exploring paths in the medical field, including optometry and anesthesiology.

2023 YOUTH ADVISORY COMMITTEE MEMBERS

SPRING OFFICERS

Samuel Powell, *President*
Savannah Jones, *Vice President*
Ben Gottschalk, *Vice President*
Abbie Powell, *Secretary*
Dylan Elias, *Treasurer*

FALL OFFICERS

Dylan Elias, *President*
Maggie Galan, *Vice President*
Wyatt Browne, *Vice President*
Sophie Ludwig, *Secretary*
Ben Gottschalk, *Treasurer*

CENTRAL MICHIGAN UNIVERSITY

Salma Abdelgawad
Sammy McDonald

BEAL CITY PUBLIC SCHOOLS

Dylan Elias
Ben Gottschalk
Sophie Ludwig
Avery Wilson

MT. PLEASANT PUBLIC SCHOOLS

Salma Israr
Marilyn Powell
Miikawadizi Prout
Andy Rowley
Carter Rupe
Kayden Weekley
Payton Veilleux

SACRED HEART ACADEMY

Wyatt Browne
Savannah Jones
Katherine Latham
Samuel Powell
Channing Sherlock

SHEPHERD PUBLIC SCHOOLS

Ava Carroll
Maggie Galan
Alivia Kirchofer
Marin Moeggenborg
Abbie Powell

ADULT MEMBERS

Erin Ludwig
Emma Powell
Tony Rau

COMMUNITY MEMBERS EMBRACE PLANNED GIVING THROUGH THE *Legacy Society*

The Denison Legacy Society

celebrates generous donors who designate the Mt. Pleasant Area Community Foundation as the beneficiary of a planned or deferred gift. These contributions, arranged during the donor's lifetime, will support the community in perpetuity.

The Society is named in honor of longtime local philanthropic leaders Rollie and Olga Denison.

» *For information*

on how you can join the Denison Legacy Society and support the causes dear to your heart, contact CEO **Alysha Pasquali** at **989-773-7322** or **apasquali@mpacf.org**.

Anonymous

*Barbara Bissot

John and Sue Bradac

*Mary Ellen Brandell

Mary Ann and Howard Breuer

*Gerald C. Carter

*Donna J. and *W. Larry Collins

Joneil and William Cook

*Melva K. Coyne

Mary Elizabeth and

Timothy Curtiss

Patricia and Mark Cwiek

*Olga and *G.R.

(Rollie) Denison

Sarah Douglas

Barbara and George Dunn

*Betty and *J. Dean Eckersley

*Ada Jean and Norman C. Eifler

Jena Eisenberger

Evangeline and James Fabiano

Julie and Kurt Feight

*Rose Marie Fisher

Cheryl and Steve Gaudard

James Goodrich

Marie K. Green

Cindy Hales

*Connie and *Jack Harkins

*Velma and *I.W.

"Bucky" Hartman

Phyllis and Dykstra J. Heinze

*Idonea Hersee

David and Donna Hinks

*Sally and *James Hodgins

Ronald Hodgson

Janice L. and G.

Charles Hubscher

Catherine and Robert Janson

Ann and John Jensen

Kathy and Alan Johns

*Marilyn and *L.A. Johns

Linda and Albert Kaufmann

Sue and Dave Keilitz

Karen and J. David Kerr

*Maredda Magnus

Eleanor and William Martin

Deborah and Steven

Martineau

Louise and Bill McCracken

*Jane McNamara

Elizabeth Miller and

Bruce LaPointe

Linda Morey

Lon Morey

Marilyn and Jerry Morey

Dianne and Mike Morey

Pamela H. and William

C. Myler, Jr.

Dorothy and Mick Natzel

Virginia Nelson

Laura and Tad Richards

Eileen and Bill Rush

Amanda A. Schafer

Donald Schuster

Doris Sherwood

Matthew and Debra

Showalter

*Kay Smith

Shelly and Mark Smith

Dr. Martha L. Smith

Judith French and

W. Sidney Smith

Gertrude A. and Samuel

W. Staples

Naomi and Jim Stark

*Nolan Stilgenbauer

Janet Maar and

*William Strickler

Judith D. and Thomas

R. Sullivan

*Nancy L. Theisen

*Elizabeth and *Andrew

Tschappat

*Gerald R. Watson

Maurine and Bob

Weisenburger

*Sally and *Jack Weisenburger

*Louise Williams

Carol and Jim Wojcik

Terrie and Mark Zitzelsberger

*deceased

» Al Kaufmann's planned giving leaves a lasting legacy



Following his time in the Army and with the Michigan Department of Social Services, Al Kaufmann began a life of public service in Mt. Pleasant and across Isabella County.

His impact is vast, from his tenure on the Mt. Pleasant City Commission, including as mayor, to his role in the construction of the local water treatment plant and merger of the police and fire departments. During his nine years as a trustee with the Mt. Pleasant Area Community Foundation, he participated in various committees, including Community Relations and Access to Recreation. He now contributes to the Community Leadership Committee as an emeritus trustee.

Central to Al's commitment to the Community Foundation is his membership in the Legacy Society. During his early years with MPACF, Al witnessed the creation of the Legacy Society.

This group of philanthropists ensures the sustainability of the Foundation through planned giving, guaranteeing its ability to serve future generations. For Al, being part of the Legacy Society is more than financial support; it's about fostering a sense of unity and purpose. Al said those who choose planned giving provide a crucial lifeline and often function as advocates, spreading awareness of the Foundation's mission and inspiring new supporters.

"What you learn along the way when you're in government is that the government can't afford everything. Sometimes we have to figure out another way to fund good things," Al said. "Membership in the Legacy Society ensures our community's future needs are met. It connects us to what's happening in the Foundation and in our community."



» Reception honors, updates Legacy Society members

Legacy Society members gathered last fall with Mt. Pleasant Area Community Foundation leaders for a special reception honoring their support. This bi-annual social event provides an opportunity for Society members to learn about the impactful work being accomplished by the Community Foundation. Hosted at the local restaurant, Stir, the 2023 event featured a unique culinary experience and an evening of mingling and rekindling old friendships. Attendees also met new Foundation staff members and heard updates from CEO/COO Alysha Pasquali.

The next Legacy Society reception will be in 2025.

“Tree of Life”

sculpture stands as a symbol of
community spirit

A beautiful sculpture,

"The Tree of Life," stands in the heart of Mt. Pleasant as a testament to community spirit. Jeff Best, from Clare, crafted the artwork to embody the values of the Mt. Pleasant Area Community Foundation.

Jeff is a self-taught artist whose passion for creativity started with childhood sketches. His talent emerged naturally, driven by innate ability.

As an adult, he maintained a balance between art and a full-time job as a sales manager in the feed industry for 24 years. Jeff occasionally created small sculptures for his children from unconventional materials like coat hangers, laying the foundation for later endeavors. Inspiration from wildlife led him to shift his focus to sculpting with barbed wire.

Art shows such as ArtPrize and Art Walk Central garnered attention for Jeff's unique sculptures, and over time, his distinctive style with barbed wire set him apart, attracting commissions and further recognition.

Jeff remains humble and grounded to this day, talking of the complexities of the art world, balancing commissions with personal artistic expression and continuously evolving and refining his craft.





The “Tree of Life” sculpture was made possible thanks to the following 26 donors:

- Dave & Linda Coyne
- E&S Graphics, Inc.
- Fabiano Foundation
- Feight Community Improvement Fund
- Fisher Companies
- Cheryl & Steve Gaudard
- Eileen K. Jennings
- John & Ann Jensen
- Al & Linda Kaufmann
- Dave & Sue Keilitz
- Konwinski Construction Inc.
- Beth Miller & Bruce Lapointe
- Krapohl Ford & Lincoln
- Aaron Liscomb
- Robert & Jeanne Long
- Rick & Julie McGuirk
- Michigan Arts & Culture Council
- Linda Morey
- Sandy & Dennis Olson
- Mary Ann & Tim O’Neil
- Marcie Otteman
- Tom & Nancy Ridley
- Judy & Sid Smith
- Janet Maar Strickler
- Marilyn Sweeney
- Bob & Nancy Wheeler



Artist Jeff Best crafting the “Tree of Life” sculpture in his Clare studio

the persistence of life even after calcification. The linearly arranged wires resemble blood vessels, symbolizing the lifeblood of the Community Foundation.

At the base of the sculpture lies a pudding stone, a conglomeration of rocks symbolizing the diverse yet unified individuals, businesses and organizations that support the Community Foundation. More than 250 hand-cut leaves grace the branches. They symbolize both donations and the blessings bestowed by the Foundation on the community through grants and scholarships.

Two birds on the tree are not of a specific species, but embody the spirit of giving. These birds are harmonious, like the varied backgrounds and talents of donors, volunteers and staff.

Jeff spent more than 200 hours constructing the 450-pound sculpture, including subtly embedding barbed wire — the signature of his Devil’s Rope Studio.

“This is a unique piece. It’s more than just a tree out in front of the Foundation,” Jeff said. “It tells a potential donor what the organization is all about.”

“The Tree of Life” traces back to an idea conceived by Bob Wheeler, who helped launch the Community Foundation in 1990. His vision was to replace an old tree in front of the Foundation with something that would last forever. Bob assembled a committee to find an artist and raise funds for a sculpture. Jeff emerged as the natural choice.

“We’d seen some of Jeff’s sculptures around town,” Bob said. “We showed him what we were thinking and I said, ‘Now the reason we’re doing this is because we’re pulling that tree out, so we think maybe a tree sculpture of some kind would be nice.’”

“The Tree of Life” stands tall at 9 feet and commands attention with its intricate details. The sculpture’s trunk, crafted from 9-gauge wire, mirrors the growth cycle of whitetail antlers, highlighting

» **Tree of Life Sculpture Committee**

- Joe Fleming
- Ryan Flesher
- Therese Lunsford
- Linda Morey
- Amy Powell
- Bob Wheeler



2023 Scholarships

The Mt. Pleasant Area Community Foundation awarded 114 scholarships totaling \$161,850 to local students in 2023. The endowment funds generating these scholarships were established by individuals, businesses and organizations dedicated to helping local students pursue their educational goals.

Each scholarship is unique and reflects the values and interests of those who established it. Most support high school students planning to attend an accredited college, university or trade school in the fall.

The Community Foundation, created in 1990, works to enhance the quality of life for all citizens of Isabella County, now and for generations to come. Its permanently endowed funds are supported by a wide range of donors, and education is an ongoing priority. It takes about 100 dedicated committee members and volunteers each year to review every application and determine the scholarship recipients.

Aaron Jacob Latham Memorial Scholarship:
Cameron Lynch

Alan and Kathy Johns Scholarship:
Olivia Regenfuss

Arnold and Margaret Sownick Memorial Scholarship:
Samantha Seger

Art Scholarship:
Rachel Olivieri

Blystone & Bailey CPAs Scholarship:
Hillary Prout

Brenda Echelbarger Memorial Scholarship:
Delaney Scully

Bruce William Wood Memorial Scholarship:
Charles Doyle

C. Jane (Dubay) and Dwight D. Dodge Memorial Scholarship:
Erin Stevens

Carol Huber Konwinski and Jerel Konwinski Scholarship:
Lillian Laney

Carolynn Cosan Memorial Scholarship:
Anna Lator
Madison Stanton

Christopher John Andera Memorial Scholarship:
Jacques Chercover

Class of 1965 Mt. Pleasant High School Scholarship:
Hailey Burrows

Denison Family Scholarship:
Paige Sian

Donna J. and W. Larry Collins/GFWC Scholarship:
Zackary DeLong

Dr. Joyce Ann Carter Memorial Scholarship:
Elizabeth Maxon

Dr. Thomas M. & Jayne Keating Scholarship:
Lily Danielski

Earl G. Hartman, Sr. & Caroline Millar Hartman Scholarship:
Catherine Courtright
Ainslee Humphreys

Eckersley Scholarship:
Sally Graham

Emerson W. and Marie K. Green Scholarship:
Mikehlah Gimney

Feight Family Business Scholarship:
Logan Chilman

Ganiard History Project Scholarship:
Grace Flaherty
Kaylor McIntosh
Alexandra Russell

Garland-Schilling Scholarship:
Madison Munley

Gary Moe Memorial Scholarship:
Abbie Dziuk

Gene A. Kunst Gold Star Family Scholarship:
Logan Peterson

George and Frances P. Rouman Mental Health Education Scholarship:
Greenlee Jones

Goenner Family Scholarship:
Rose Kothra

Governor John Engler Scholarship:
Jolie Fisher

Harold & Marie Krapohl Scholarship:
Jonathan Jarrard

Harry E. Tope Memorial Aviation Scholarship:
Paige Wilson

Herbert H. Lueth Scholarship:
Quincie Cheaney
Matthew Farmer
Natalie Eagen
Ayden Totten
Lilliana Stilwell

Heydenburg Family Scholarship:
Ruth Lehr

Isabella Bank Scholarship:
Emma Carlson
Rylee Carncross
Olivia Davidson
Lily Lobert
Timothy Eberhart
Erica Narr
Eliza Pieratt
Jackson Doyle
Tyler Rupe
Nora Toogood
Ariel Warner

Isabella Community Credit Union Members' Scholarship:
Miriam Brinks
Yoshiya Marshall
Collin Robinson



» Val Wolters awarding Alexandra Russell the Ganiard History Project Scholarship

Isabella County Retired School Personnel Scholarship:
Makenna Bailey

J. Gavin Bradley Culinary/Hospitality Scholarship:
Gracelynn Beeg

J. Paul and Mary Ellen Janes Scholarship:
Adriana Acles

James D. and Karen A. McConnell Family Scholarship:
Matilda Graham

James R. Hodgins Memorial Scholarship:
Aubree Garcia
Audree Goffnett

Jason Parrott Scholarship:
Isaak Vogel

Jeff and Roy Spencer Scholarship:
Jenna Gates

Jeffrey Vernon Memorial Scholarship:
Sawyer Scully

Jim Hartman Study Abroad Scholarship:
Connor Bendele

John D. and Judith M. Williams Scholarship:
James Bigard

John P. & Ann S. Jensen Scholarship:
Zoe Reddick

Keisha Y. Brown Angel Wings Scholarship:
Elizabeth Beltinck
Angel Brown
Rylee Sisco

Kenneth & Hilda Schmeck Memorial Nursing Scholarship:
Ellie Giegling

Mt. Pleasant High School Class of 1959 Scholarship:
Keelin Wheaton
Jack Connors

Konwinski Construction Scholarship:
Grant Minthorn

Kristopher Walden "Waldo" Arts Scholarship:
Zackary DeLong

Laura Clemons Salisbury Scholarship:
Olivia Sineway

Lemmer Family Scholarship:
Abigail Powell

Leonard E. and Louise A. Plachta Scholarship:
Samantha Reid

Maness Family Scholarship:
Karla Harman
Chinenye Ogoko

Martin Family Scholarship:
Josiah Howell
Kaylee Locke

Matthew J. Boles Memorial Scholarship – Arts
Carson Jarman

Matthew J. Boles Memorial Scholarship - MSU
Gabrielle Moutsatson

Matthew S. Sharrar Memorial Scholarship:
Tailor Onstott



2023 Scholarship Celebration

McGuirk Ganiard West Side School Scholarship:
Hailey Jablonski-Saenz
Sophia Reilly

Mercantile Bank of Michigan Scholarship:
Lily Burkhart
Liliana Catrell
Kyia Tunder
Lily Deja

Michael and Dianne Morey Manufacturing Skilled Trades Scholarship:
Zachary Meyers

Myler Family Scholarship:
Anna Plum

Nancy Carey Memorial Scholarship:
Gabriel Fanning

Nolan D. Stilgenbauer Agricultural Scholarship:
Elandra Himebaugh

Norval Morey Leadership Scholarship:
Isaiah Reihl

Paul Moeggenberg Family Youth Agricultural Scholarship:
Casey Sexton

Phyllis A. Heinze Mathematics Education Scholarship:
Alexys Zeien

Richard C. Dubay Memorial Scholarship:
Lukas Fischer

Robert A. & Catherine A. Janson Scholarship:
Rojie Wang

Robert F. Murray & Co. CPA's Scholarship:
Jackson Fox

Rotary Scholarship:
Samuel Powell
Archita Saraiya

Scottie Miller Memorial Special Education Scholarship:
Makayla Bloniarczyk

Shepherd Football Scholarship:
Justin Flannery

Shepherd Public School Scholarship:
Spencer Bendele
Lily Gouin
Natalie Lloyd

Shirley Lemorie Memorial Scholarship:
Brandon Peasley

Stokes Elementary Education Scholarship:
Katelyn Schell

Sue Ann Watters Music Scholarship:
Gabrial Lipar

supercarguy Scholarship:
Jonathan Jarrard

Susan K. and Douglas E. Dodge Scholarship:
Emily Bunker

Thomas W. Lavoie Memorial Scholarship:
Hadyn Armstrong

Watson Family Scholarship:
Samantha Durfee

Zonta Club of Mt. Pleasant Scholarship:
Kaitlyn Cloutier

Foundation grants support the work of dozens of local organizations

The Mt. Pleasant Area Community Foundation is proud to provide grant funding each year in support of area organizations working to improve the lives of local residents and enhance our communities.

Every spring and fall, the Foundation awards competitive grants funded through its endowment funds. The first round of awards in 2023 were announced during a Summer Celebration on the patio of Hunter's Ale House. More than 100 donors, community leaders and partners gathered in June 2023 for the awarding of more than \$139,000 in grants.



2024 RSVP

Scan the QR code to join us for the 2024 celebration on the Hunters patio, Thursday, June 27 from 4:30 to 6:30 P.M.



» 2023 Summer Celebration

Grants Awarded Through Endowment Funds

The following list outlines grants awarded during both grant cycles in 2023.

AMATEUR HOCKEY ASSOCIATION OF MT. PLEASANT
Hockey Equipment and Program Scholarships for Youth Players

\$1,500 - Janice Cotter Endowment Fund

ART REACH OF MID MICHIGAN
Art Walk Central 2023

\$918 - W. Sidney and Judith French Smith Community Fund

Wellspring Literary Series

\$2,000 - Russ Herron Poetry Fund

BIG BROTHERS BIG SISTERS OF THE GREAT LAKES BAY REGION
Support for the Isabella County Mentor Program

\$4,000 - Harold and Milli Verleger Family Fund

Supporting Families for Thanksgiving and Christmas

\$4,000 - Harold and Milli Verleger Family Fund

BRINTON CHAPEL OF BRINTON

Troop 695 of Farwell Equipment Trailer Repair

\$300 - Bob and Nancy Wheeler Fund for Scouting

CENTRAL MICHIGAN UNIVERSITY
Support the Mission of PSRC
 \$5,000 - Anonymous Fund

Digitization of Historical Isabella County Newspapers
 \$5,000 - William J. Strickler Clarke Historical Library Fund

CMU POLICE DEPARTMENT Drug Recognition Expert Program

\$5,290 - Elizabeth Z. Miller & Bruce H. LaPointe Community Needs Fund, Jane McNamara and Louise Williams Fund, Sherwood Family Fund

CHIPPEWA RIVER DISTRICT LIBRARY
Children Picture Books

\$200 - Kara's Korner Preschool Library Fund

CHIPPEWA WATERSHED CONSERVANCY
Preserve Stewardship and Maintenance, Conservation Easement Monitoring, Land Protection, Public Outreach

\$10,892 - Chippewa Watershed Conservancy Fund

» CMU Police Drug Recognition Expert Program



Monitoring and Routine Maintenance of Preserves

\$2,534 - Dyke and Phyllis Heinze Conservation Fund, William Brehm Memorial/Chippewa Watershed Conservancy Stewardship Fund

Public Preserve and Protected Habitat Signage

\$3,650 - Fabiano Family Fund, John Neyer Family Fund, Sherwood Family Fund

CHRISTMAS OUTREACH OF ISABELLA COUNTY

Supporting the Essential Needs of Households in Isabella County

\$8,000 - Harkins Community Fund

Protecting Women and Girls from Cold - Snow pants

\$4,000 - Women's Initiative Fund

CITY OF MT. PLEASANT Mt. Pleasant Parks & Recreation - Youth Sport League Jerseys

\$2,000 - Mt. Pleasant Optimist Club Fund

Horizon Park Community Garden

\$1,600 - Mary Ellen Brandell Access to Recreation Fund

Mt. Pleasant Fire Department - Thermal Imaging Devices

\$19,201 - Barbara L. and George W. Dunn Family Fund, Community Impact Fund,

Dr. Leonard E. and Louise A. Plachta Unrestricted Fund, Tim and Mary Ann O'Neil Community Impact Fund

Mt. Pleasant Police Department - Youth Police Academy

\$4,000 - Kellogg Youth Fund

Mt. Pleasant Police Department - Police Breaching Tools

\$2,550 - David B. and Susan K. Keilitz Family Fund, Steve and Sue Pung Family Fund, Sullivan Family Fund

CLOTHING INC Undergarments for Women and Kids

\$2,500 - Women's Initiative Fund

New Technology

\$1,000 - Kimber and Judy DeWitt Family Fund, Missy and Doug LaBelle Family Foundation Community Impact Fund

Clothing for Men and Boys

\$3,900 - Kellogg Youth Fund, Morning Sun Community Fund, Ralph and Sonja Baumgarth Family Fund, Rapaport Family Fund

Supplies for Women and Girls

\$1,005 - Women's Initiative Fund

COMMUNITY COMPASSION NETWORK

General Support for the Infant Pantry

\$4,484 - William Ellis Brockman Infant Assistance Fund

Support for CCN Mission, Programs

\$4,500 - Mitchell Family Trust Fund



» Foster Closet of Isabella County

Support for Mothers in Need

\$3,505 - Women's Initiative Fund

COMMUNITY MENTAL HEALTH FOR CENTRAL MICHIGAN

Bluejay Wellness Center

\$25,000 - Bandit Industries Community Fund, Community Impact Fund, Healthy Youth Healthy Seniors Fund, Isabella County Health Improvement Fund, Jerry M. and Marilyn A. Morey Community Fund, Kellogg Youth Fund, Shepherd Community Fund Honoring Robert H. Bates

EAGLE VILLAGE Scholarship Program 2023/2024

\$2,000 - Kellogg Youth Fund

FORGOTTEN EAGLES INC. Support the Mission and Programs

\$1,000 - Mitchell Family Trust Fund

FOSTER CLOSET OF ISABELLA COUNTY - ASH ENCOMPASSMENT

Foster Family Holiday Party

\$300 - Kellogg Youth Fund

GIRL SCOUTS HEART OF MICHIGAN

Girl Scouting Through PEAK
\$6,000 - Barbara A. Bissot Fund, Kellogg Youth Fund, Women's Initiative Fund

Jane Harris Cabin Roof Update

\$16,000 - Community Impact Fund, Denison Unrestricted Fund, Hersee Family Fund, Jane McNamara and Louise Williams Fund, Women's Initiative Fund

GIVE LOCAL ISABELLA

\$30,000 - Mt. Pleasant Area Community Foundation

GRATIOT ISABELLA RESD Dolly Parton Imagination Library

\$3,000 - Robert and Geraldine Krapohl Literacy Fund

GRATIOT ISABELLA TECHNICAL EDUCATION CENTER

Student Leadership in Technical Education

\$1,500 - Shepherd Community Fund Honoring Robert H. Bates

HOPEWELL RANCH Human Trafficking and Human Rights Abuse Seminar

\$1,500 - Women's Initiative Fund



» Police Youth Academy



Isabella Community Soup Kitchen

HUMANE ANIMAL TREATMENT SOCIETY
Vaccines and Monthly Preventative Medications for Shelter Animals

\$6,000 - Michael D. and Dianne C. Morey HATS Fund

Parvovirus Prevention in Isabella County

\$3,870 - Myler Family Community Impact Fund, Ranck Family Fund, Staples Family Fund, Thomas J. Sullivan Memorial Fund

ISABELLA CITIZENS FOR HEALTH, INC.

The Children's Library

\$1,500 - Robert and Geraldine Krapohl Literacy Fund

ISABELLA COMMUNITY SOUP KITCHEN

Food Sharing Program

\$8,000 - Harkins Community Fund

Support Annual Operating Costs

\$4,525 - Isabella Community Soup Kitchen Fund

ISABELLA COUNTY Isabella County Commission on Aging Dementia Bracelets

\$5,922 - Isabella County Health Improvement Fund

Medication Lock Bags and Lock Boxes

\$777.61 - Healthy Youth Healthy Seniors Fund

Durable Medical Equipment

\$6,000 - Barbara A. Bissot Fund, Isabella Bank Director Memorial Fund, Kay Smith Family Fund

Personal Emergency Response Systems

\$2,235.40 - Paula Arndt Women's Fund

ISABELLA PARKS AND RECREATION

Art From Our Park 2024

\$3,000 - Isabella Bank Director Memorial Fund, Kay Smith Family Fund, Schafer Community Impact Fund, William and Janet Maar Strickler Community Impact Fund

ISABELLA COUNTY CHILD ADVOCACY CENTER

Gas Card Assistance

\$2,000 - Women's Initiative Fund

ISABELLA COUNTY RESTORATION HOUSE

Support the Mission and Programs

\$4,500 - Mitchell Family Trust Fund

General Operating Support

\$7,995 - Coyne Family Fund

Support for Homeless Women and Their Families

\$5,000 - Harkins Community Fund

Guest Services

\$4,000 - Barbara L. and George W. Dunn Family Fund, Sally and John Goodrow Fund

ISSUE MEDIA GROUP Epicenter Sponsorship

\$37,000 - Pass Through Fund

LANSING SPARTANS YOUTH ORGANIZATION

Youth Center

\$1,250 - Tumbi Trak Fund for Youth Fitness in honor of Doug Davis and Diana Hughes

Isabella County Commission on Aging

LIFE CHOICES OF CENTRAL MICHIGAN

Support of Mission and Programs

\$3,000 - Mitchell Family Trust Fund

Brightcourse Parenting Subscription

\$1,532 - Life Choices Parenting Program Fund

Registered Nurse Salaries

\$14,213 - Life Choices Medical Clinic Fund

STD Tests

\$3,280 - Dr. Leonard E. and Louise A. Plachta Unrestricted Fund, Missy and Doug LaBelle Family Foundation Community Impact Fund, Rapaport Family Fund, Summit Petroleum Fund

MID CENTRAL AREA HEALTH EDUCATION CENTER

Health Careers Pipeline Program

\$3,868 - Kellogg Youth Fund, Shepherd Community Fund Honoring Robert H. Bates

MID-MICHIGAN INDUSTRIES Expanding Horizons Program

\$6,500 - Harkins Community Fund

Bridging Futures: Career Discovery in Virtual Reality

\$4,400 - Fabiano Family Fund, Hersee Family Fund, William and Janet Maar Strickler Community Impact Fund

MT. PLEASANT AREA COMMUNITY FOUNDATION

"Tree of Life" sculpture by Jeff Best

\$1,000 Feight Community Improvement Fund

MT. PLEASANT COMMUNITY CHURCH

2023 Camperships for Scouts

\$1,000 - Bob and Nancy Wheeler Fund for Scouting

MT. PLEASANT DISCOVERY MUSEUM

Mid-Michigan Mechanics Exhibit

\$7,500 - Access to Recreation Fund, Brewster Family Access to Recreation Fund, Janet Maar Strickler Access to Recreation Fund

Project Inclusion

\$3,000 - Kellogg Youth Fund

MT. PLEASANT LITTLE LEAGUE

Pickens Field Dugout Permanent Roofing Project

\$3,468 - Bovee Family Fund, David B. and Susan K. Keilitz Family Fund, Harkins Community Fund, Theunissen Family Fund

MT. PLEASANT PUBLIC SCHOOLS

BPA National Leadership Competition

\$2,206 - Mt. Pleasant Business Professionals of America Fund

Student Scholarships to attend CMU Wrestling Camp

\$465 - Chris Maniteau Memorial Wrestling Fund

Ganiard and Vowles Elementary Schools Sporting and Fitness Equipment for Physical Education

\$3,000 - Harkins Community Fund

2022-2023 Peacemaking Ceremony

\$390.73 - MPPS Esther Kraus Peacemaking Fund





» Mt. Pleasant
Discovery Museum

MT. PLEASANT PUBLIC SCHOOLS INSTRUMENTAL MUSIC BOOSTERS

Synthesizer & Enclosed Cart
\$6,200 - Andy Wheeler Community Needs Fund, Connor J. Puhlman Memorial Fund for Youth, Darlene Bond Memorial Youth Fund, Fisher Companies Community Impact Fund, Gilmore Family Fund for Youth, W. Sidney Smith and Judith French Smith Family Fund, Weisenburger Family Fund

MYMICHIGAN HEALTH FOUNDATION
Woodland Hospice House Uncompensated Care

\$112,715 - Bob and Jeanne Long Hospice House Fund, Bill and Dolores Myler Hospice House Fund, Bill and Janet Maar Strickler Hospice House Fund, Dennis and Sandra Olson Hospice House Fund, Dick and Mary Ellen Brandell Family Hospice House Fund, Hospice of Central Michigan Fund, Jim and Naomi Stark Hospice House Fund, Lon Morey Family Hospice House Fund

Patient and Family Member Experience Projects at Woodland Hospice House

\$247,717.44 - Hospice of Central Michigan Fund

POTTER'S HOUSE GLOBAL NETWORK
Supporting the Mission and Programs

\$3,000 - Mitchell Family Trust Fund

PRESBYTERIAN VILLAGES OF MICHIGAN FOUNDATION
Rosebush Manor Outdoor ADA Accessible Space

\$10,000 - Access to Recreation Fund, Brewster Family Access to Recreation Fund, James Dale Ervin Memorial Fund, Mt. Pleasant Rotary Club Access to Recreation Fund, Ruth S. and Gerard R. Felter and Florence F. Battenfeld Family Fund, Summit Petroleum Fund

PROJECT WEIDMAN
Flag Replacement

\$950 - Thompson-Blackmer VFW Post 4106 Community Fund

R.I.S.E ADVOCACY INC.
New Roof Update

\$16,500 - R.I.S.E. Advocacy Fund

Staff Training

\$10,000 - John P. and Ann S. Jensen Community Impact Fund, Kay Smith Family Fund, Olson Family Fund, Ronald H. and Donna M. Cooper Family Fund, Women's Initiative Fund

Supporting the Mission and Programs

\$2,273 - Mitchell Family Trust Fund

RONALD MCDONALD HOUSE OF WESTERN MICHIGAN
Family Support Program

\$4,250 - Jane McNamara and Louise Williams Fund, John P. and Ann S. Jensen Community Impact Fund, W. Sidney Smith and Judith French Smith Family Fund, Weisenburger Family Fund

ROTARY CHARITIES OF TRAVERSE CITY
Leadership Learning Lab 2023

\$3,250 - Community Impact Fund

SACRED HEART ACADEMY
School Supplies and STEM Education

\$705 - McGuirk Family Fund

Elementary School Supplies
\$500 - Janice Cotter Endowment Fund

THE CARE STORE
Female Hygiene Products for The Care Store

\$2,500 - Women's Initiative Fund

Not Just Skin Deep
\$5,000 - Kellogg Youth Fund

Technology Update
\$2,926.44 - David B. and Susan K. Keilitz Family Fund, Denison Unrestricted Fund, Jane McNamara and Louise Williams Fund, Richard and Mary Barz Family Fund

Supplies for Women and Girls
\$1,005 - Women's Initiative Fund

THE POTTERS HOUSE - FAMILY WORSHIP CENTER
General Operating Support
\$6,000 - Mitchell Family Trust Fund

UNITED WAY OF GRATIOT AND ISABELLA COUNTIES
2023 Stuff the Bus

\$1,900 - Mt. Pleasant Optimist Club Fund

Humane Animal Treatment Society Matching Campaign

\$854 - Richard and Adonna Kennedy Memorial Fund

Mt. Pleasant Discovery Museum Matching Campaign

\$1,000 - Janice Cotter Endowment Fund

Adopt a Family

\$300 - Kellogg Youth Fund

VILLAGE OF SHEPHERD
Drinking Fountain

\$4,050 - Shepherd Community Fund Honoring Robert H. Bates

Village Park Playground Upgrades

\$10,000 - Access to Recreation Fund, Janet Maar Strickler Access to Recreation Fund, Shepherd Community Fund Honoring Robert H. Bates

WILLIAM AND JANET STRICKLER NONPROFIT CENTER

Operational Cost
\$10,947.33 - Isabella County Nonprofit Service Center Fund

Handicap Accessibility

\$7,500 - Dr. Leonard E. and Louise A. Plachta Unrestricted Fund, Jerry M. and Marilyn A. Morey Community Fund, Schafer Community Impact Fund, William and Janet Maar Strickler Community Impact Fund

Parking Lot Repairs

\$5,000 - Denison Unrestricted Fund, G. Charles and Janice L. Hubscher Fund, Joanne Golden Family Community Impact Fund, Michael D. and Dianne C. Morey Community Needs Fund

Roof Hatch

\$1,000 - Community Impact Fund, L.A. and Marilyn B. Johns Family Fund, Staples Family Fund

Permanently Endowed Funds of the MPACF

Gifts to these funds are invested, and the returns will benefit the local community, now and forever.

COMMUNITY IMPACT FUNDS

Created to fund charitable programs, services or projects addressing evolving needs in Isabella County

Andy Wheeler Community Needs Fund
 Bandit Industries Community Fund
 Barbara A. Bissot Fund
 Barbara L. and George W. Dunn Family Fund
 Bovee Family Fund
 Carol and Jim Wojcik Community Impact Fund
 Community Impact Fund
 David B. and Susan K. Keilitz Family Fund
 Denison Unrestricted Fund
 Dr. Leonard E. and Louise A. Plachta Unrestricted Fund
 Elizabeth Z. Miller & Bruce H. LaPointe Community Needs Fund
 Fabiano Family Fund
 Fisher Companies Community Impact Fund
 G. Charles and Janice L. Hubscher Fund
 Hersee Family Fund
 Howard P. Himes Fund
 Isabella Bank Director Memorial Fund
 Jane McNamara and Louise Williams Fund
 Jerry M. and Marilyn A. Morey Community Fund
 Joanne Golden Family Community Impact Fund
 John Neyer Family Fund
 John P. and Ann S. Jensen Community Impact Fund
 Kay Smith Family Fund
 Kimber and Judy DeWitt Family Fund
 L.A. and Marilyn B. Johns Family Fund

Michael D. and Dianne C. Morey Community Needs Fund
 Missy and Doug LaBelle Family Foundation Community Impact Fund
 Morning Sun Community Fund
 Myler Family Community Impact Fund
 Ralph and Sonja Baumgarth Family Fund
 Ranck Family Fund
 Rapaport Family Fund
 Ronald H. and Donna M. Cooper Family Fund
 Ruth S. and Gerard R. Felter and Florence F. Battenfeld Family Fund
 Schafer Community Impact Fund
 Sherman C. and Shirley J. Rowley Family Fund
 Sherwood Family Fund
 Staples Family Fund
 Steve and Sue Pung Family Fund
 Sullivan Family Fund
 Summit Petroleum Fund
 Theunissen Family Fund
 Thomas A. Wittkopp Fund
 Tim and Mary Ann O'Neil Community Impact Fund
 Weisenburger Family Fund
 William and Janet Maar Strickler Community Impact Fund
 W. Sidney Smith and Judith French Smith Family Fund

FIELD OF INTEREST FUNDS

Supporting specific areas of community life as defined by their founders

Access to Recreation Fund
 Autism Advantage Fund
 Bill Lorenz Jr. Trade School Fund
 Brewster Family Access to Recreation Fund

Connor J. Puhlman Memorial Fund for Youth
 Darlene Bond Memorial Youth Fund
 Eunice A. Sutherland Burgess Fund for Youth
 Gilmore Family Fund for Youth
 Glen and Kathy Blystone Swim Fund
 Healthy Youth Healthy Seniors Fund
 Isabella County Health Improvement Fund
 James and Marilyn Bidwell Fund for Basic Human Needs
 Janet Maar Strickler Access to Recreation Fund
 John and Sue Bradac Family Emergency Fund
 Kellogg Youth Fund
 Mary Ellen Brandell Access to Recreation Fund
 McArthur Insurance Agency Fund for Weidman
 Mt. Pleasant Oil Industry Food Pantry Fund
 Mt. Pleasant Rotary Club Access to Recreation Fund
 Robert and Geraldine Krapohl Literacy Fund
 Rollie Denison Leadership Institute Leadership Enhancement Fund
 Rosebush Veterans Community Fund
 Rush Family Community Emergency Fund
 Russ Herron Poetry Fund
 Sally and John Goodrow Fund
 Shepherd Community Fund Honoring Robert H. Bates Women's Initiative Fund

DONOR ADVISED FUNDS

Giving founders flexibility in supporting charitable interests

Bob and Nancy Wheeler Fund for Scouting
 Boge Family Fund
 Carnel Chamberlain Memorial Fund
 Central Michigan Veteran's Endowment Fund
 Cindy E. Hales Fund

Coyne Family Fund
 Doug and Missy LaBelle Family Foundation
 Donor Advised Fund
 Feight Community Improvement Fund
 Gail E. Gorton Women in Sports Fund
 Gladys and Donald Mitchell Family Fund
 Harkins Community Fund
 Harold and Milli Verleger Family Fund
 Hunter Family Fund
 James Dale Ervin Memorial Fund
 Janice Cotter Endowment Fund
 Joe and Jeanne Epple Family Fund
 John and Carol Grossa Fund
 Kaufmann/Sauter Family Fund
 Keith E. and Patricia L. Feight Fund
 Kiwanis Club of Mt. Pleasant Fund
 LaBelle Family Fund
 Linda K. Dielman Early Childhood Literacy Fund
 Lon Morey Family Fund
 McGuirk Family Fund
 Mid Michigan Chapter of Safari Club International Fund
 Morey Foundation Fund
 Mt. Pleasant Jaycees Fund
 Mt. Pleasant Optimist Club Fund
 Olson Family Fund
 Paula Arndt Women's Fund
 Richard and Adonna Kennedy Memorial Fund
 Richard and Mary Barz Family Fund
 Rise Family Fund
 Shamrock Invitational Fund
 Stegman Fund
 The Langlois Family Fund
 Thomas J. Sullivan Memorial Fund
 Thompson-Blackmer VFW Post 4106 Community Fund
 Tim and Teresa Coscarelly Family Fund
 Tumb Trak Fund for Youth Fitness in honor of Doug Davis and Diana Hughes W.E. Martin Fund
 W. Sidney and Judith French Smith Community Fund
 Wybenga Family Fund
 Zitzelsberger Family Fund

ORGANIZATION/DESIGNATED FUNDS

Funding operational, administrative and programming costs

Amy Otteman Nursing Education Fund
 Art Reach of Mid Michigan Fund
 Beal City Public Schools Education Foundation
 Bill and Dolores Myler Hospice House Fund
 Bill and Janet Maar Strickler Hospice House Fund
 Bob and Jeanne Long Hospice House Fund
 Brattin Memorial Art Fund
 Breast and Cervical Cancer Fund
 Charles E. Anthony Leadership Fund
 Chippewa Watershed Conservancy Fund
 Chris Maniteau Memorial Wrestling Fund
 Clothing INC Fund
 Community Cancer Services Fund
 Community Compassion Network Fund
 Continuum Homeless Grant Fund
 CRC Fund
 Dave and Sue Keilitz Family MCM Fund
 Dennis and Sandra Olson Hospice House Fund
 Dick and Mary Ellen Brandell Family Hospice House Fund
 Dyke and Phyllis Heinze Conservation Fund
 Eckersley Library Fund
 Ed and Marcia Schmidt Memorial Fund
 Emergency Assistance Fund for College Students
 First Presbyterian Church Fund
 Friends of the Broadway Fund
 Friends of the Library Fund
 Gerald Watson Fund for H.A.T.S.
 Greg Baderschneider Memorial Fund
 Habitat For Humanity Fund
 Hersee House Maintenance Fund
 HopeWell Ranch Fund
 Hospice of Central Michigan Fund

Humane Animal Treatment Society Fund
Isabella Child Development Center Fund
Isabella Citizens for Health Fund
Isabella Community Soup Kitchen Fund
Isabella County Commission on Aging Fund
Isabella County First Responders Fund
Isabella County Restoration House Fund
Jim and Joan Hornak Family Christian Counseling Fund
Jim and Naomi Stark Hospice House Fund
John and Jean Mitchell Family Fund
Kara's Korner Preschool Library Fund
Life Choices of Central Michigan Medical Clinic Fund
Life Choices of Central Michigan Parenting Program Fund
Listening Ear Child Sexual Abuse Treatment Fund
Listening Ear Consumer Needs and Dreams Fund
Listening Ear Crisis Center Fund
Lon Morey Family Hospice House Fund
McCracken Family Fund
McLaren Central Michigan Fund
Michael D. and Dianne C. Morey HATS Fund
Mid-Michigan Industries Fund
Mid-Michigan Raptors High School Hockey Fund
Montabella Community Schools Education Fund
Morey Foundation Leadership Fund
Mt. Pleasant Area Community Foundation Leadership Fund
Mt. Pleasant Business Professionals of America (BPA) Fund
Mt. Pleasant Discovery Museum Fund
Mt. Pleasant Oilers Athletic Boosters Fund
Mt. Pleasant Public Schools Education Foundation Fund
Mt. Pleasant Public Schools Esther A. Kraus Peacemaking Fund
Pat and Jean McGuirk Family Fund

Phil A. Langlois Fund for Listening Ear
Ray and Georgia Martin Leadership Fund
Renaissance Public School Academy Fund
Richard Brandell and Joseph Sweeney Recreation Fund
Richards Leadership Fund
Ridley Leadership Fund
R.I.S.E. Advocacy Fund
Rocket Football Operating Fund
Schuster Family Fund for Listening Ear
Special Olympics Michigan Fund
The Care Store Fund
The Potters House - Family Worship Center Fund
United Way of Isabella County Fund
Volunteer Center of Isabella County Fund
Wieczorek Family Fund
William and Janet Strickler Nonprofit Center Fund
William Brehm Memorial/Chippewa Watershed Conservancy Stewardship Fund
William E. and Idonea Hersee House Fund
William Ellis Brockman Infant Assistance Fund
William J. Strickler Clarke Historical Library Fund
Youth Health and Fitness Fund

SCHOLARSHIP FUNDS

Offering support to local area students seeking higher education

Aaron Jacob Latham Memorial Scholarship Fund
Alan and Kathy Johns Scholarship Fund
Arnold and Margaret Sownmick Memorial Scholarship Fund
Art Scholarship Fund
Blystone and Bailey CPAs Scholarship Fund
Brenda Echelbarger Memorial Scholarship Fund
Bruce William Wood Memorial Scholarship Fund
Carol Huber Konwinski and Jerel Konwinski Scholarship Fund

Carolynn Cosan Memorial Scholarship Fund
Charlie and Jane Kiel Scholarship Fund
Christopher John Andera Memorial Scholarship Fund
C. Jane (Dubay) and Dwight D. Dodge Memorial Scholarship Fund
Denison Family Scholarship Fund
Donna J. and W. Larry Collins/GFWC Scholarship Fund
Dr. Joyce Ann Carter Memorial Scholarship Fund
Dr. Thomas M. and Jayne Keating Scholarship Fund
Earl G. Hartman, Sr. and Caroline Millar Hartman Scholarship Fund
Eckersley Scholarship Fund
Emerson W. and Marie K. Green Scholarship Fund
Feight Family Business Scholarship Fund
Ganiard History Project Scholarship Fund
Garland-Schilling Scholarship Fund
Gary Moe Memorial Scholarship Fund
Gene A. Kunst Gold Star Family Scholarship Fund
George and Frances P. Rouman Mental Health Education Scholarship Fund
Goenner Family Scholarship Fund
Governor John Engler Scholarship Fund
Harold and Marie Krapohl Scholarship Fund
Harry E. Tope Memorial Aviation Scholarship Fund
Herbert H. Lueth Scholarship Fund
Heydenburg Family Scholarship Fund
Isabella Bank Scholarship Fund
Isabella Community Credit Union Members' Scholarship Fund
Isabella County Retired School Personnel Scholarship Fund
J. Gavin Bradley Culinary/Hospitality Scholarship Fund
J. Paul and Mary Ellen Janes Scholarship Fund

James D. and Karen A. McConnell Family Scholarship Fund
James R. Hodgins Memorial Scholarship Fund
Jason Parrott Scholarship Fund
Jeff and Roy Spencer Scholarship Fund
Jeff Reedy Memorial Scholarship Fund
Jeffrey Vernon Scholarship Fund
Jim Hartman Study Abroad Scholarship Fund
John B. and Nancy L. Theisen Memorial Scholarship Fund
John D. and Judith M. Williams Scholarship Fund
John P. and Ann S. Jensen Scholarship Fund
Joyce and Gerry Carter Scholarship Fund
Keisha Y. Brown Angel Wings Scholarship Fund
Kenneth and Hilda Schmeck Memorial Nursing Scholarship Fund
Konwinski Construction Scholarship Fund
Kristopher Walden "Waldo" Arts Scholarship Fund
Laura Clemons Salisbury Scholarship Fund
Lemmer Family Scholarship Fund
Leonard E. and Louise A. Plachta Scholarship Fund
Maness Family Scholarship Fund
Martin Family Scholarship Fund
Matthew J. Boles Memorial Scholarship Fund
Matthew S. Sharrar Memorial Scholarship Fund
McGuirk/Ganiard West Side School Scholarship Fund
Mercantile Bank of Michigan Scholarship Fund
Michael and Dianne Morey Manufacturing Skilled Trades Scholarship Fund
Midland (MI) Alumnae Chapter Delta Sigma Theta Sorority, Inc. Scholarship Fund
Montabella Alumni Association Scholarship Fund
Mt. Pleasant High School "Class of 1959" Legacy Fund
Mt. Pleasant High School "Class of 1965" Scholarship Fund

Myler Family Scholarship Fund
Nancy Carey Memorial Scholarship Fund
Nolan D. Stilgenbauer Scholarship Fund
Norval Morey Leadership Scholarship Fund
Paul Moeggenberg Family Youth Agricultural Scholarship Fund
Phyllis A. Heinze Mathematics Education Scholarship
Richard C. Dubay Memorial Scholarship Fund
Robert A. and Catherine A. Janson Scholarship Fund
Robert F. Murray & Co. CPA's Scholarship Fund
Robert J. Lippert Scholarship Fund
Rotary Scholarship Fund
Scottie Miller Memorial Special Education Scholarship Fund
Shepherd Football Scholarship Fund
Shepherd Public Schools Scholarship Fund
Shepherd Track & Field/Cross Country Scholarship Fund
Shirley Lemorie Memorial Scholarship Fund
Stella Travis Memorial Scholarship Fund
Stokes Elementary Education Scholarship Fund
Sue Ann Watters Music Scholarship Fund
supercarguy Scholarship Fund
Susan K. and Douglas E. Dodge Scholarship Fund
Thomas W. Lavoie Memorial Scholarship Fund
Tschappat Scholarship Fund
Vicki L. Travis Nursing Scholarship Fund
Watson Family Scholarship Fund
Zonta Club of Mt. Pleasant Scholarship Fund

SPECIAL PROJECT FUNDS

Supporting special projects through temporary funds

Isabella County Nonprofit Service Center Fund

→ 2023 Donors

Anonymous
Salma Abdelgawad
Accident Fund Insurance
Company of America
Stephanie Adado
Paul and Juana Albanelli
Tera Albrecht
Thomas and Monica
Albrecht
Dan and Cherry Alexander
Paul E. Alexander
Karon Allen
Yolanda Allen
Russ Alwood
AmazonSmile Foundation
Jay and Susan Anders
Christine Anderson
Wayne and Judy Anderson
Maisha Andrychowski
Angel Wings Fund
George, Jim, Peggy and
Debbie Anthony
Robert and I-Ming Aron
Liz Bacon
Pattie Baderschneider
Nicole Bailey
Norma Bailey
Dorothy Bakita
Bandit Industries
Dave Barberi
Robert Barclay and
Peggy Brisbane
Rick and Cherri Barrett
Stephen Barton
Jay Batzner
Bonnie Bauder
Sonja Baumgarth
and Family
Baymont by Wyndham
Carrie Bazzett
Cal and Jane Beach
Jeffrey and Jessica Bean
Katelyn Bearse
Kelly Bechtel
Amber Beery
Benevity
Cheryl J. Bennett
Wendy Bennett
Maureen Bertelsen
Dr. Elaine F. Betts
Jim and Jane Bickley
James and Marilyn Bidwell
Steve Bigard
Kim Bishop
Maryjane Blackmer
Roger Bland
Blaze Midwest, Inc.
Vickie S. Block
Pat Block and Paul Snyder

Bart & Leah Blystone
Blystone & Bailey CPAs P.C.
Glen and Kathy Blystone
Frank and Valerie Boles
Kathryn Bolinger
Becky Bolles
Sharon J. Bolton
Valerie A. Wood Boman
Patrick and Terra Boone
Jill and Corey Bourland
Joe Bowen
Daniel Bracken
Kathleen Bracken and
Ryan Johnroe
Sue and John Bradac
Gwen Brandeberry
Marc and Rachel
Brandeberry
Mary Ann and
Howard Breuer
Jodi Brookins-Fisher
and HSC 532
Carol Brown
Jacqueline Brown
Carol Browne
Shannon and
Jeffrey Browne
Wyatt Browne
Judith Bugai
Gary and Claire Bunker
Charles J. and Pamela
J. Bunting
Peggy Burke
Denise Burkholder, Red
Door Salon, LLC
Norman G. Burmeister
and Patricia L. Welgs
Douglas and Kristi Bush
Jane Butcher
Bob and Jeanie Butka
Amanda and
Harper Buzard
Brooke Buzard Watson
Scott Buzard
Gin Cain
Krystal Campbell with
Keller Williams NM
Signature Group
David and Nancy Cantrell
Capital Region Community
Foundation's "Janet
Patrick Fund"
Mike Carey and Sue
Wendrow-Carey
Mike and Suzanne Carey
Sheri Carey
Pat Carey and
Janie Staenke
Ava Carroll

Monica Kampf-Carroll
Lois Casper
Dick Cassle
Sandy and Bill Caul
Caymus Cup Trio
Central Michigan
University College of
Business Administration
Central Michigan
Orthodontics
Central Michigan
Veterans Fund
Central Plumbing, Inc.
Bryan and Madison
Chapman
Charter Township of Union
Sandra Chesebrough
Christian Counseling
of Mid Michigan
Linda Chrzanowski
Becky & Steve Church
City of Mt. Pleasant
Ray and Jane Clark
Kirsten Clark
Theresa and
Christopher Clark
Class of 1965
Summer Picnic
Greg Clontz & Jodi
Fabrizio-Clontz
Clothing INC
Alanna Coleman
Community Compassion
Network
Tim & Miriam Connors
Greg and Debra Conroy
Liz & MJ Conway
Justin Cook
Harold Cook
Joe and Sharon Cooney
Robert and Kip Cosan
Tim and Teri Coscarelly
Kevin and Jenn Cotter
Nancy Coulter
Marcia Courtright
Coyne Oil & Propane
David D. and Linda
S. Coyne
Jen Crawford
Tom and Tracy Crawford
Rachel Crowley
Janet R. Cummings
Mark and Patricia Cwiek
Daisy Hill, Inc.
Dawe Family
Dean & McGuirk Families
Pamela DeGolia
Emily DeJong
Terey DeLisle
John and Kathryn
Demerath
Beulah M. Denham
Randy Dickinson

Lisa Dilg
Rebecca Dingus
Susan Dodge
Debbie Dorn &
Kathy Easlick
Doozies Ice Cream Place
Sarah Douglas
Courtney Doyle
Dr. M
Brian Dunn
George and Barbara Dunn
Don and Michelle
Dunworth
Mark and Robin Duthie
Adam Wheeler &
Kevin Eagen
Sharon Ederer
Todd Ederer
Edward Jones - Amy Hovey
Edward Jones - Jena
Eisenberger
Brandyn Edwards
Sara Egloff
Jasmine Eichinger,
State Farm
Julia Eigenbrood
Cynthia Eldred
Dylan Elias
Kim & Alisa Ellertson
Duane & Ann Ellis
Elly, Benny, Ramona,
& Little Mikey
Martin & Kelley Eltzroth
Cinda L. Eltzroth
Autumn Emmendorfer
Penny Endres
Ryan and Wendy Endres
Jim and Christine Engler
Dianna English
Jeanne Epple
Jim & Carol Erickson
Brandon Errer
Amy and Jim Ervin
Bethany J. Ervin
Angie Evans and
Danny Tessman
Jan and Dan Eversole
Evolution Fitness &
Training, LLC
Karen Faber
Fabiano Brothers, Inc.
Fabiano Foundation
Joe Fabiano
Jim and Lee Fabiano
Renee Fabiano
Sharron Farrell
Keith and Patricia Feight
Kurt and Julie Feight
Matthew Felan
Jay and Jennifer Fields
Gladys D. Fisher
Pamela Fitzpatrick
Joe and Judy Fleming

Richard J. and Diane
L. Fleming
Rick Fockler
Fore Energy Partners, Inc.
Jean Forquer
Marilyn and Gordon
Fosburg
Christine Fowler
Malcolm and Monica Fox
Riley & Larry Freislinger
Olive Fremion
Friends of SMOW
John A. Frisch
Nicole Frost
Kathy and Larry Fussman
Future MIL
Ashley and Adam Gaertner
Ms. G
Autumn Gairaud
Maggie Galan
Cynthia Gall
Garchow Family
B. Garland
Cheryl & Steve Gaudard
Paul and Gina Gentile
Judy and Ed Geroux
Sue Giannotta
Jennifer Gill
Nelda Gilmore
Wayne R. & Marty
W. Goodman
Ben Gottschalk
Laura Gourlay &
John Petras
Lisa G
Amy J. Grabowski
Janet Graham
Nancy and Charles Grant
Karen Green &
Leonora Forist
Marie K. Green
Ellen Greenfield Lily
Susan Griffith
William C. & Dale
Susan Groggel
Bob and Cathy Groggel
Jessica Gross
Maria Gross
Melissa Gross
Ken and Lauralyn Gross
John and Carol Grossa
Roxie Gruss and
Ed Mumford
Habitat for Humanity
Scott and Judy Hacker
Stacie M. Hacker
Ginny Haight &
Gary Kramer
Cindy E. Hales
Rodney and Audrey Hall
Carol Hardy
Jessica and Jaden Harman
Ramie and Graham

Harrison
Kristy Hart
Mike Harter
Earl Hartman
Kiplin and Leslie Hartman
Marita Hattem &
Randy Schiffman
Debbie Haught
Thomas Hausmann
Marge Havens
Tammy Haynak
Markie Heideman
Kathy Heinz
Dyke and Phyllis Heinze
Jaclyn & Michael Helmer
Ruth Helwig
Kathleen Hendershot
Kortnee Henski
Robin Hermes
Patricia Herron
Michael Hewitt
Jan Hewlett
Angela Hine
Donald & Dorothy Hire
J.R. Hodgins Memorial
CLUT TR
Quana Hoffman
Tamara Holder
Carol Holdren
Holt Family Fund
Mike Horace and
Zach Evans
Jim and Joan Hornak
Sam and Jenny Hoyle
Jeff Hoyle
Brandon & Pam Hrdlovich
Jeff & Patti Huber
Jim & Kelly Hudson
Cheryl Hunter
Danae Hunter
Trisha Hyde LLC
Sheryl Hyman
In Memory of Sydney
Isabella Bank
Isabella Community
Credit Union
Isabella Community
Sportsplex
Isabella County
Restoration House
Isabella County Retired
School Personnel
Denise Isenbarger
Hope Isertho
Islander Team
J & J Auto, Inc.
Jade Jablonski
Shannon Jablonski
Eric R. Janes and
Lisa Johnson
Janice Cotter Endowment
Fundraiser
Richard Janis

Bob and Cathie Janson	John and Barbara Leonard	Middle School Team	NABET - CWA	Peggy Pickler	Sharon Schaar
Marlene Jardis	Jane Leroux-Evans	Midland (MI) Alumnae	NABET - CWA Local 21	Richard and Kay Pieratt	Faye Schaeffer
Alice Jenicke	Mike LeValley	Chapter Delta Sigma	NABET CWA Local 54412	Amanda Pitcher	Amanda A. Schafer
James and Anita Jenkins	Lewis Family	Theta Sorority, Inc.	Carol Nagel	Lois Pittsley	Roque Schafer
Eileen K. Jennings	Pam Lewis	Bryan Mielke	Brian Nartker	Allyson & Ashley Plank	Chrissy Scheller
Dean Jensen	Pat and Stan Lilley	Tom Miles	Dorothy Nartker	Pat Podoll	Katie Schenkuizen
Jensen Family	Kathleen Ling	Ron & Carol Miller	Gibson Nemeth	Amy Pofahl	Dr. William and
John and Ann Jensen	Wally Link and Chris Hafer	Charles and	Pat and Judy Nerbonne,	Gary and Lynn Pohl	Linda Schuberth
Sharon Jensen	Jeff and Susan Lippert	Margaret Miller	Kelly Sanders, Kaelyn	Paul & Kristy Pollatz	Richard and Linda
Karin Jenson	Mark Lippert	Dave & Holly Miller	and Rick Runkel	Gary Poulos	Schudiske
The Jernigan-Claytons	Elan Lipschitz	Erin Miller	John F. Neyer	Amy & Abbie Powell	Kristin Schuette
Josh & Courtney Jerome	Luke & Andrea Lirones	Gail Miller	John and Mary Nichol	Rob and Emma Powell	Dianne Schumacher
Sadie Jewell	Kassandra Long	Beth Miller and	Nichole Ninowski	Tina and David Powell	Jerome E. Schwind
Alan & Kathy Johns	Robert and Jeanne Long	Bruce LaPointe	Megan Nix	Patti Predum	Sarah Scoby
Lawrence A. Johns Bequest	Lonnie Joe Morey Trust	Stefanie Mills	Northeastern Michigan	Kathy Preston	Cassandra Scully
Lisa Jonaitis	Eva P. Lorenz	John & Jean Mitchell	Estate Planning Council	Steve and Sue Pung	Nancy Seebeck
Savannah Jones	Phil and Erin Ludwig	Lise Mitchell	Northern Jet	Scott and Renae Pung	Phil and Kim Seybert
Margo Jonker	Lumen Impact	Gail Mitchell	Janet Nunn	Judith Ann Quinn	Brent & Eliza Seymour
Maria Juhasz M.D.	Group, Lisa Diaz	Chris Moberg	Madelyn & Alex	Ross and Shelly Rapaport	Greg and DaNae Seymour
Irrevocable Trust	Ed and Kara Lynch	Adam Mock and	Katarzynski	Susan, Jessica, and	Carol Shannon
Robert & Connie Kabbe	Jody MacGregor	Sayaka Nasu	Denise & Mark O'Keefe	Dan Rastelli	Shannon Sharrar
Al and Linda Kaufmann	Stephane Maillard	Eleanor Moeggenberg	Nancy Olivieri	Mark and Jean Rau	Kathleen A. Shepard
Dave and Susan Keilitz	Sam and Hannah Maness	Thompson and	Sandra Olson	Tony and Leah Rau	Shepherd Community
Norma and Glen Kendall	Jennifer Marar	Gisela Moffit	William Olson	Chesney Reeves	Fund Fundraiser
Kevin and Deanne	Bill and Phyllis Marshall	Tom & Artie Molyneux	Tim & Mary Ann O'Neil	Dave and Kim Regnier	Shepherd Cross
Kennedy	Jackson Martin	Jessica Molyneux	Sarah Opperman	Brandy & Jim Reihl	Country & Track
Carole A. Kennett	Tony & Jayme Martin	Mom and Friends	Darcy Orlik	Jennifer Reinhardt	Shepherd High School
Kindergarten Team	Tania Martin	Montabella Athletic	Nathalie Osborn	Renaissance PSA	Class of 1975 and Friends
Cece Kintner	Tim Martin	Boosters, Inc.	Alan Osburn	Parent Club	Shepherd Public
Alivia Kirchofer	Michael and Julie Martin	Montabella Class of 1972	April Osburn	Marvin and Claudia	School District
Janet Kline	Nancy Mathews	Michelle Monticello	Clint and Wendy Oswald	Rey-Perry	Channing Sherlock
Jim and Sherry Knight	Henry Mayer	Bob and Mary Ann	Marcie Otteman	RFM Group	Charles and Doris
Sue Knight	Scott and Deborah McAlpin	Mooradian	Tim Otteman	RFM Technologies, LLC	Sherwood
Robert Konarska	McBride Quality Care &	Patricia Moore	Jeanne Ouder Kirk	Andrew Rhode	Stan and Rene Shingles
Fran & Ted Kondek	Christian Home Services	Aaron & Kati Mora	Kassidy Ouder Kirk	Raymond Ribitch Jr.	Matthew & Debra
Konwinski	Connie & Chris McCann	Logos Galore	Mary Paisley	Kristi Richards	Showalter
Construction, Inc.	Dave McCausey	Megan R. Moreno	Paladin Communications	Dr. Tad and Laura Richards	Wendy and Stephen
Jon Koster	Jim McClain	Lon Morey	Joel Papenfus	Jodie Richardson	Shugert
Tom and Mary Krapohl	Pamela McClintic	Mike and Dianne Morey	Anne L. Parker	Max Richardson	Claudette Sienkiewicz
and Family	McConnell Equipment	Linda Morey	Bo and Carolyn Parker	Karen Ricketts	Janet Fox Silverberg
Krapohl Ford and Lincoln	Company Inc.	Mt. Pleasant Abstract	The Parker Family	Sandra L Ricumstrict	James and Deb Simmons
Emily Kraus	Stephen McConnell	& Title, Inc.	Miranda Parker	Nancy and Tom Ridley	Dan and Jill Simons
Deonna and Alan	Madison McConnon	Mt. Pleasant Agency,	Donna Parr	Lori J. Rogers	Ray Sisung
Kremsreiter	Samantha McDonald	Inc. - Central Insurance	Mark and Alysha Pasquali	Dawn Rollin	Deborah L. Skinner
Donna H. Kriss	Deb and Tim McGilsky	Mt. Pleasant Area	Pasquali Law Offices, PLLC	Brooke and Weston Rooks	Carol Smillie
Tom & Lois Kromer	Katharine McGilsky	Chamber of Commerce	Tom & Heather Pastotnik	Mike and Judy Ross	Smith Equities
Terry and Diane Kunst	Pat and Nancy Jo McGuirk	Mt. Pleasant Area	Tyler Pastotnik	Erika and Brian Ross	Alec Smith
Doug and Melissa LaBelle/	Rick and Julie McGuirk	Community Foundation	Taylor Payne	Fran P. Rouman	Erin Smith-Gaken
Bart and Sarah LaBelle	Ted and Kristin McIntyre	Mt. Pleasant Area	Nanette Peavey	Jacob and Andy Rowley	Heather Smith
Brandon & Christine	McLaren Central Michigan	Convention &	Jane Pennington	Tom and Cindy Rudert	Mark and Shelly Smith
LaBelle	MEDC MarCom Team	Visitors Bureau	Jodie Percha	Juliet Ruiz	Scott & Kristen Smith
Lake 13 Association of	Gretchen Meeker	Mt. Pleasant Discovery	Percha Paint and	Angela Ruiz	Sid and Judy French Smith
Property Owners	Memory Mission	Museum	Wallpaper	Carter Rupe	Holly Snelenberger
Kevin Langlois	LLC - Stone Lodge	Mt. Pleasant Jaycees, Inc.	Jeanne & Dave Perin	Brian Rush	Sommers Family
Jeannette E. Langlois	Mercantile Bank	Mt. Pleasant Lions Club	Larry Mateo Perry	S. Abraham & Sons, Inc.	Bill and Jean Southwick
Mary Alice Langlois	of Michigan	Mt. Pleasant Public	Ernie & Erica Peters	Safari Club International	Alice Spayd
Living Trust	Karen Merchant	Schools Education	Catherine E. Petersen	- Mid Michigan Chapter	Sara Spencer-Noggle
Lori LaPoe	Caroline J. Merrill	Foundation, Inc.	Sidney and Ryan Peterson	Saginaw Arts and	Erik Spindler
Amanda Lawson	Anne Messinger	Mt. Pleasant Rotary Club	Matthew Petro	Enrichment Commission	Sara Sroufe
Karen Lee	Mid Michigan College	Shane Murray	Pheasants Forever,	Susan Salerno	Maureen and Greg Starry
Karen Lehr	Mid Michigan	Tom Myers	Inc. - Isabella Clare	Patti and Steve Sandel	Dorothy A. Steele
Larry and Sue (Johns)	Insurance Agency	Bill and Pam Myler	County Chapter #205	Kris Sanford	Frederick and
Lempicki	Middle Michigan	Dolores Myler	Patty Pickler	Rozi Saunders	Florence Steffke
	Development Corporation				



Anita Stevens
 Megan Stevens
 Carol Stevenson
 Diane Stier
 Glen and Betty Stiff
 Nolan Stilgenbauer
 Charles and Laurel Stirling
 J. Robert and Marcy Stout
 Gary and Jeanne Strandburg
 Janet Maar Strickler
 Brad and Judi Swartz
 Marilyn Sweeney
 Tim and Kelly Sweet
 Dr. Michael Swirtz
 Don and Lisa Sytsema
 Tallgrass Development, LLC
 Katie Tenbusch
 Tammy Terrell
 The Care Store
 The Eyesite
 The Morey Foundation
 The Real Estate Company
 - Amberly Zimmer
 The Showalter Group LLC
 Charles & Debbie Theros
 Christine Thielen
 Jody Thompson
 Taylor Thompson
 Amanda Thorson
 Diane Tilmann
 Angela Tiura
 Paul and Julia Tomlinson
 Tophatmonocle US
 Barbara Torpy
 Total Investment Planners, Inc.
 Tourist Club
 Trailblazer Team
 Denyce and Jody Travis
 Georgia Travis
 Paul and Beverly Travis;
 Dean and Sharon Travis;
 Zora Salisbury; Cecil and Yvonne Travis;
 Gale and Karen Travis
 Pamela Trenkler
 UAW Local 6888; CMU Office Professionals
 Unitarian Universalist Fellowship of Central Michigan
 United Apartments
 Melissa VanAlstine
 Ken and April Vander Loon
 Cindy Vautrin
 Jennifer I. Verleger
 Staci Vessell
 Vivi's Mimi
 Denise Vogel
 Kurt C. Vogel
 Kimberly Voisin

Nicole and Eric Vollmar
 Katie Vought
 Voyager Team
 W.E. Martin Foundation
 Helene Waidler
 Cindy Walz
 Sandra and John Warriner
 Gerry Watson
 Kirsten and Daniel Weber
 Wednesday Wonders Golf League
 Ellen Wehrman
 Weichert Realtors Broadway Realty
 Weidman Eagles, Aerie 4540
 Weimholt Family
 Weinstock Family
 Dave and Mary Weisenburger
 Bob Weisenburger
 Barbara Wells
 Chad Wentworth
 Lawrence Wesolowski
 Tara Wesolowski
 Mary Lou Westbrook
 Ronald Western
 Bob and Nancy Wheeler
 Peggy Wheeler
 Pat and Connie Whelpley
 Angie White
 Steve Wiczorek
 Wildfire Credit Union
 Patrick Williams
 Jane Wilsher
 Avery Wilson
 Jason Wilson
 Pam Winkler and Peggy O'Neil
 Kelly S. Winters
 Dr. Norman and Susan Woerle
 Jim and Carol Wojcik
 Valerie Wolters
 Jenelle Wood
 Walter and Claudia Wood
 Mary Lu Yardley
 Cheryl Yesney
 Molly Yonker
 Melissa York
 Gwen Petersen Young
 Patricia Young
 David Youngblade
 Yvonne Youngblood
 Michael and Danielle Zeien
 Pam Zeien
 Julie A. Zion
 Mark and Terrie Zitzelsberger
 Zonta Club of Mt. Pleasant

Acknowledging those who mean the most to us

Gifts in Memory

Memorial gifts are heartfelt gestures that allow friends and loved ones to support a cause important to the person being remembered.

(77 INDIVIDUALS OR COUPLES IN 2023)

Raymond Nelson Abbey
 Matt Boles
 Alan and Sherry Brickner
 Lynette Bragg
 Virgie Bigard
 David Browne
 Teresa Ann Byrne
 Christina Cook
 Carolyann Cosan
 Gerald Coscarelly
 Janice Cotter
 Darrell Courser
 Yvette Crandall
 Barbara Delong
 Linda K. Dielman
 C. Jane and Dwight D. Dodge
 Pamela Dosenberry
 Richard C. Dubay
 Loren Eldred
 Agnes Engler
 James Dale Ervin
 Joe Epple
 John Gross
 Ray and Theresa Gross
 Russ Herron
 Nina House
 Donna Jean Hinks
 Dr. and Mrs. James R. Hodgins
 Barbara Ingram
 Larry Johns
 Maria Juhasz M.D.
 Roy Klopoc
 Kendall Klumpp
 Harold and Marie Krapohl
 Carol Konwinski
 Allie Langlois
 Lonnie Lint
 Bill Lorenz
 Eva (Maar) Martin
 Charlene Merrihew
 Scottie Miller
 Paul Moeggenberg
 Mom, Dad, Sondra, Holly, Jerry
 Sue Murphy
 Larry Natzel
 Joe Nelson
 Nancy Lee Nerbonne
 Cora Neyer
 Gail Pasch
 Jeffrey S. Pickler
 Thomas "Tom" Richard Pohl
 Ami Quinn, beloved dog and companion
 Edna "Doll" Rau
 George Rouman
 Pauline and Emil Rusnak
 Butch Schoen
 Gerald "Jerry" Leighton Sellon
 Earl and Madeline Seybert
 John and Frances Sheldon
 Thomas Shepard
 Pat Siuda
 Dick Smillie
 Kay Krapohl Smith
 Smokey
 Arlene Solomon
 Valerie Stephens
 Vera Strauss
 Thomas J. Sullivan
 Keeley Swindlehurst
 Lawrence & Elaine Taylor
 Richard Thelen
 Evelyn Travis
 Mary Walston
 Gerry Watson
 Sue Ann Watters
 Cheryl Weekley
 Jack and Sally Weisenburger

Jack R. Westbrook
 Andy Wheeler
 R.B. Wood
 Ervin Vogel

Gifts in Honor

Tribute gifts recognize a living individual on a special milestone such as a birthday, anniversary or retirement.

(21 INDIVIDUALS IN 2023)

Vickie Block
 Alan and Sherry Brickner
 All who have served/are serving our country
 Norman Eiffler
 Luke Epple
 Leon J. Demerath
 Linda Kaufmann
 Beth Miller and Bruce LaPointe
 Erica and Ben Lutz
 Michelle Mease
 Katie Morrow
 Abbie Powell
 Samuel Powell
 Annette Roth
 Shelly Smith
 Christine Thielen
 Kim Walton
 Nancy and Bob Wheeler
 All Women
 Montabella Alumni
 Always Making a Difference in the World

Thank you

2023 sponsors

PLATINUM



Mike and Dianne Morey • Linda Morey • Janet Maar Strickler

GOLD

Krapohl



SILVER



- Fore Energy Partners
- Dyke and Phyllis Heinze
- Lon Morey

BRONZE



John and Sue Bradac • Edward Jones - Jena Eisenberger • Marie K. Green • Edward Jones - Amy Hovey
 John and Ann Jensen • Alan and Kathy Johns • Al and Linda Kaufmann • Terry and Diane Kunst
 Bruce LaPointe and Beth Miller • Bob and Jeanne Long • Steve and Sue Pung
 Smith Equities • Jim and Carol Wojcik • Mark and Shelly Smith

Save the dates

FOR UPCOMING EVENTS

6/27

SUMMER CELEBRATION



Hunter's Ale House
Thursday, June 27,
4:30 - 6:30 P.M. (Scan the
QR code on page 22 to RSVP)

9/20

ANNUAL BREAKFAST



Mt. Pleasant Comfort Inn
and Conference Center
Friday, September 20,
7:30 - 9:00 A.M.

10/30

LOOK WHO'S TALKING



Soaring Eagle
Casino & Resort
Wednesday, October 30,
11:30 A.M. - 1:30 P.M.