

Mt. Pleasant Area
community foundationSM

The Legacy

2018-2019 MAGAZINE AND ANNUAL REPORT



Shepherd

Featuring:

SHEPHERD COMMUNITY FUND



A Message from Your Community Foundation

The Mt. Pleasant Area Community Foundation's Board of Trustees, staff and many volunteers are excited to present The Legacy, an annual magazine highlighting accomplishments from the last year in building endowments, grantmaking, and community leadership. This publication celebrates our growth as an organization dedicated to the stewardship of resources entrusted to us by donors in our community. Because of the support of 60 generous sponsors (featured on the back



cover), we are able to share stories of local philanthropy and community impact in publications like this that reach thousands throughout Isabella County and beyond. The Legacy includes great photos and stories about those who have started permanent endowment funds within the Community

Foundation, and the organizations and individuals who have benefitted from grant awards. MPACF now holds 290 funds. There were 1,615 individual gifts made to these funds in 2018—in amounts ranging from five dollars to thousands of dollars—further building community capital to meet the needs of future generations. The Community Foundation is

not tied to a single social cause or mission. Instead, we are responsible for making the right investments, in the right organizations, at the right times. We have committed volunteers with broad expertise who serve our donors and our nonprofit partners by matching available

resources to projects and programs addressing current community needs. In 2018, these volunteers helped to award 214 grants. Earlier this year, 103 scholarships were awarded. Since our inception in 1990, the Community Foundation has awarded more than \$7 million in grants to schools, local governments and charities. That's more than \$7 million granted while maintaining the value of every endowed gift ever given to the Foundation! We continued our focus on community leadership in 2018, successfully helping to raise more than \$1 million to launch the William and Janet Strickler Nonprofit Center at 1114 West High Street in Mt. Pleasant. Several partner agencies have worked hard to develop this shared facility for charities working to address the most pressing needs of Isabella County citizens living in or near poverty. Tenant agencies of the Strickler Center provide food, clothing, personal care items, and substance abuse counseling/recovery support/prevention services. In this year's Legacy Magazine, we highlight the efforts of a special initiative fund serving citizens of Shepherd. With twenty years of fundraising and grantmaking, those associated with the Shepherd Community Fund have much to celebrate. We hope their story and others inspire you to invest in people and place through the Mt. Pleasant Area Community Foundation. Together, we will continue to enhance the quality of life for all citizens of Isabella County, now and for generations to come.

**Amanda Schafer, Executive Director,
and Jill Bourland, President**

Stay up to date on your Community Foundation by reading our quarterly e-newsletter.

**COMMUNITY
MATTERS**
Mt. Pleasant Area
community foundation™

**SUBSCRIBE AT
WWW.MPACF.ORG
TODAY!**

Mt. Pleasant Area Community Foundation

306 S. University, P.O. Box 1283

Mt. Pleasant, MI 48804-1283

(989) 773-7322 • www.mpacf.org

On the Cover:

Joyce Gluch and Gina Gross, of the Shepherd Community Fund in Honor of Robert Bates Advisory Board, pose with new signage supported by recent grant funding to the Village of Shepherd.



2018 Trends

INVESTMENT RETURNS

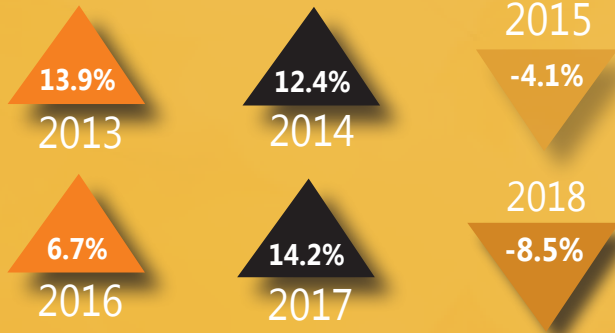

**TOTAL
GIFTS
RECEIVED**

\$2,114,560

ASSETS BY FUND TYPE

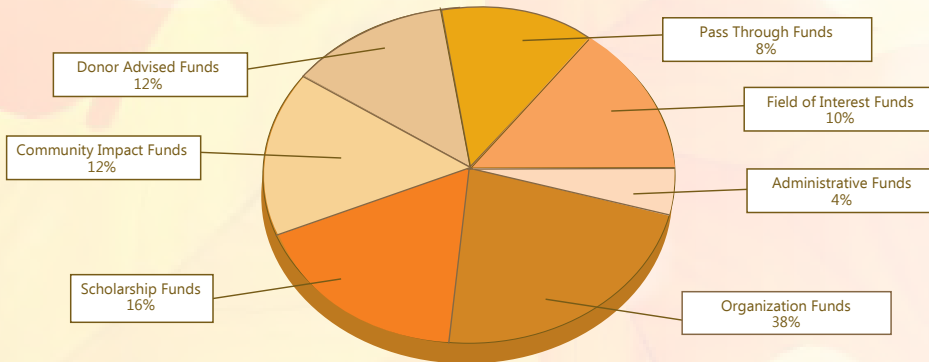

**TOTAL
ASSETS**

\$20,600,492

GRANTS BY PROGRAM AREA

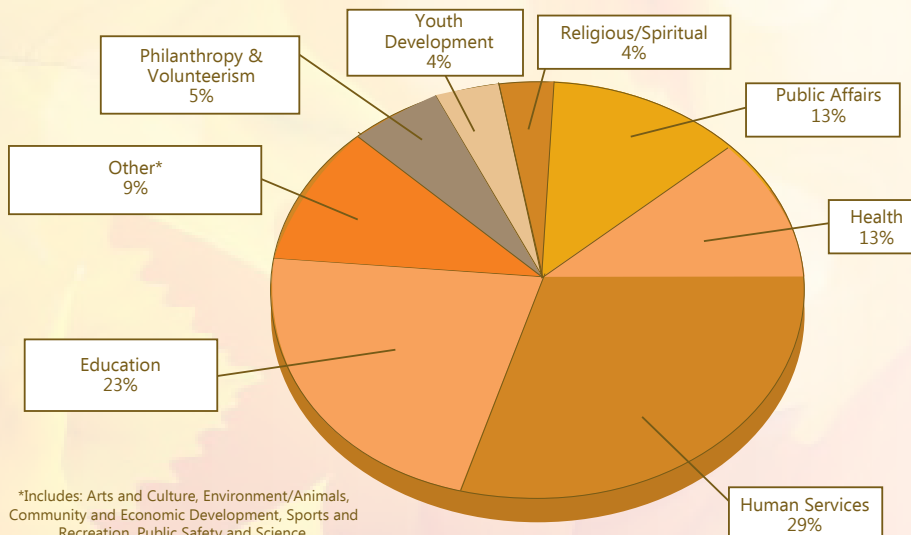

*Includes: Arts and Culture, Environment/Animals, Community and Economic Development, Sports and Recreation, Public Safety and Science.



**TOTAL
GRANTS
AWARDED**

\$627,314

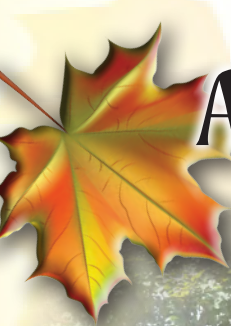

About Your Mt. Pleasant Community Foundation



Mission: The Mt. Pleasant Area Community Foundation seeks to enhance the quality of life for all citizens of Isabella County, now and for generations to come, by attracting and holding permanent endowed funds from a wide range of donors, addressing needs through grant making, and providing leadership on key community issues.

Our vision is to shape the future of Isabella County by:

- Helping people find and fund the causes they love; and
- Cultivating bold solutions for strong, vibrant, and inclusive communities.

The Mt. Pleasant Area Community Foundation is committed to the following values as essential to our success. To our donors, stakeholders, and to one another, we make the following commitments:

- Leadership and Integrity
- Stewardship
- Equity and Inclusion
- Knowledge and Impact
- Collaboration
- Innovation and Change

The Mt. Pleasant Area Community Foundation (MPACF) is a tax-exempt public charity serving as the center of philanthropy in Isabella County. The Foundation gives people and businesses in the community the opportunity to make contributions to various funds and causes. Those considering charitable giving may establish their own fund or may contribute to an existing one. Funds may be created to honor or memorialize a friend or loved one. These

Mt. Pleasant Area community foundationSM

For good. For ever.SM

professionally-managed funds are permanently endowed, meaning the original contributions are never spent. The assets of the Foundation's 290+ endowment funds are combined for investment purposes and annual earnings from investments are used to award grants and scholarships. The annual earnings support programs in education, health, youth development, recreation, volunteerism, human services, community and economic development, environment and arts right here in Isabella County.

Since 1990, MPACF has helped individuals, families and businesses to put their resources to work assisting others in the community. The Foundation provides information about programs and organizations that address community needs and provides the latest options for flexible and tax-effective giving.

www.mpacf.org

A 24 member Board of Trustees oversees the Mt. Pleasant Area Community Foundation. One hundred and ninety-eight local community leaders served on Foundation committees and advisory boards in 2018. The Foundation is engaged locally with the Mt. Pleasant Area Chamber of Commerce, and with colleagues throughout the state via the Council of Michigan Foundations. The Mt. Pleasant Area Community Foundation has received accreditation with the nation's highest standard for philanthropic excellence. National Standards for U.S. Community Foundations® establish legal, ethical, effective practices for community foundations everywhere.



Excellence. Accountability. Impact.™

View the most updated audited financial statements, tax returns, policies and procedures at mpacf.org.

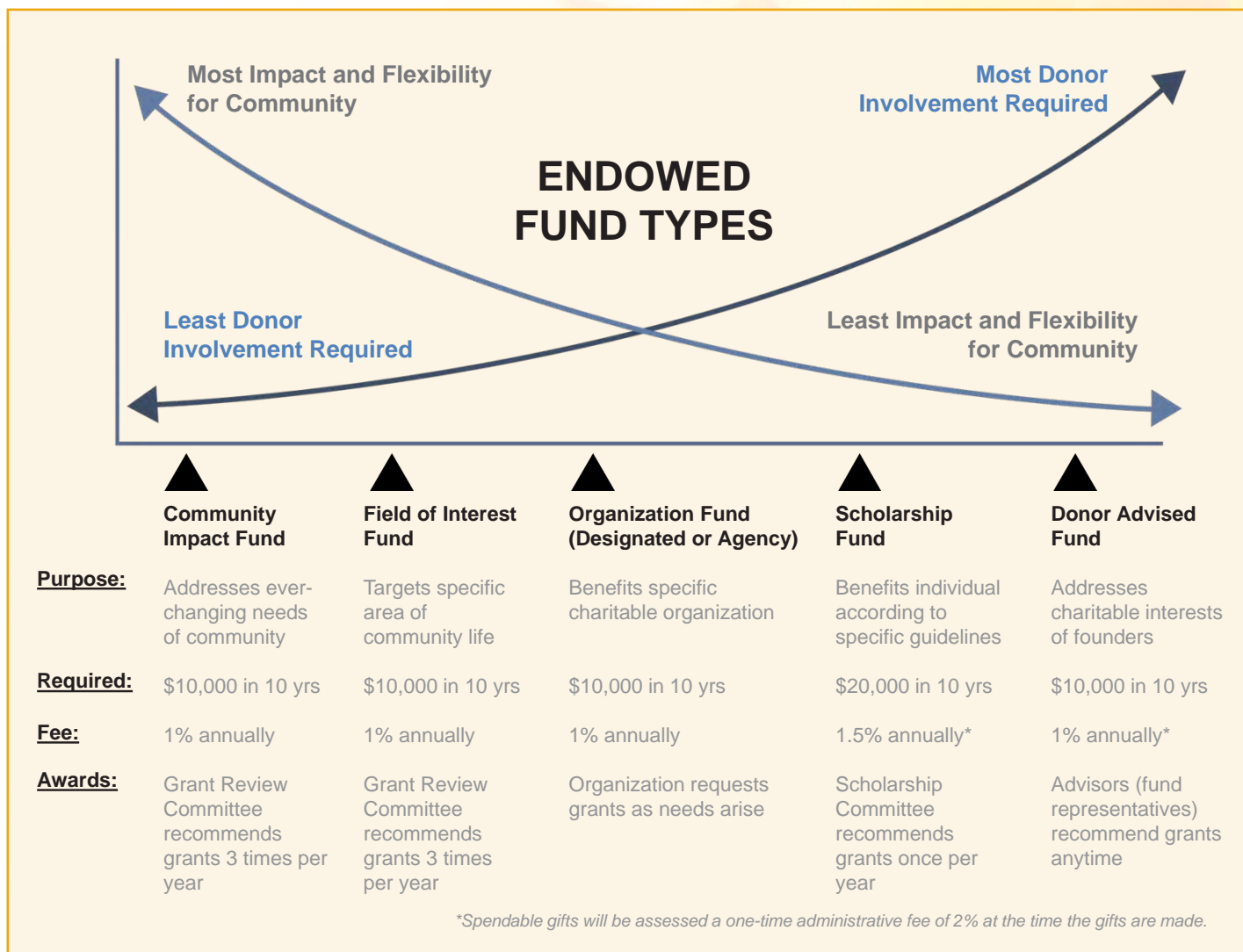

2019 Board of Directors



Jill Bourland
President



Mary Ann O'Neil
Vice President



Brian Rush
Treasurer



Al Kaufmann
Secretary



Jay Anders



Bill Chilman



Cheryl Gaudard

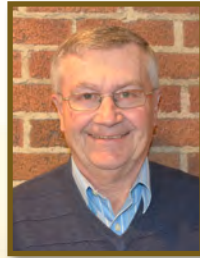

Dyke Heinze



Chuck Hubscher



Dave Keilitz



Bob Long



Rick McGuirk



Linda Morey



Lon Morey



Marcie Otteman



Emma Powell



Steve Pung

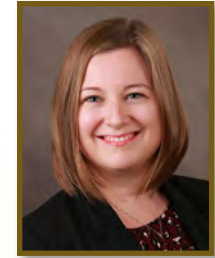

Erika Ross



Mark Smith



Michelle Sponseller



Jan Strickler



Bob Wheeler



Bryan Wierich

Volunteers

Sue Bradac
Pat Feight
Chris Hafer
Al Kaufmann
Doris Ramsey
Fran Rouman
George Sponseller
Sandra Wood
Mary Lu Yardley

Staff



Amanda Schafer
Executive Director



Nancy Wheeler
Administrative Officer



Jamie Capen-Cascaddan
Program Officer



Julia Dobija
Intern



Emily Jones
Intern

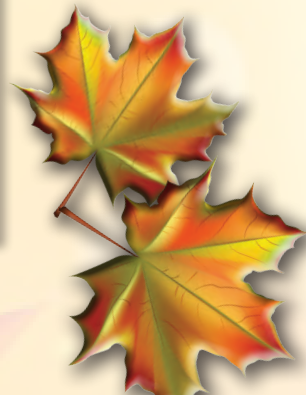

2019 MPACF Committees

Executive:

Jill Bourland,
President
Mary Ann O'Neil,
Vice President
Al Kaufmann,
Secretary
Brian Rush, Treasurer
and Finance Chair
Bob Long,
Past President
Dave Keilitz,
Governance/Board
Development Chair
Jan Strickler,
Development Chair
Linda Morey,
Grant Review Chair
Marcie Otteman,
Community
Relations Chair
Emma Powell,
YAC Advisor
Cheryl Gaudard,
Scholarship Chair

Governance/Board

Development:

Dave Keilitz, Chair
Dyke Heinze
Chuck Hubscher
Bob Long
Mary Ann O'Neil

Finance:

Brian Rush, Chair
Bryan Wieferich,
Vice Chair
Jay Anders
Paula Arndt
Bart Blystone
Ryan Boge
Judy DeWitt
Amy Ervin
Pam Myler
Nick Wood

Development:

Jan Strickler, Chair
Randy Dickinson

Kurt Feight
Jena Eisenberger
Amy Hovey
John Jensen
Elizabeth Miller
Mary Ann O'Neil
Mark Smith
Steve Pung

Grant Review:

Linda Morey, Chair
Rick McGuirk,
Vice Chair
Mickey Claus-Egger
Lon Morey
Nancy Ridley
Erik Spindler
Marilyn Sweeney
Dave Weisenburger
Peggy Wheeler

Community

Relations:

Marcie Otteman,
Chair
Michelle Sponseller,
Vice Chair
Ann Brockman
Angie Evans
Jim Holton
Al Kaufmann
Ryan Longoria
Erin Ludwig
Pete Maniez
Steve Pung

Facilities:

Bob Wheeler, Chair
Joanne Golden
Joe Fleming
Bob Long

Access to Recreation

Advisory Board:

Chris Bundy, Chair
Russ Alwood
Kathy Beebe
Al Kaufmann
Sue Ann Kopmeyer
David Ling

Carol Moody
Mary Lou Schilling
Lisa Way

Shepherd Community Fund in Honor of Robert Bates Advisory Board:

Joyce Gluch, Chair
Steve Brimmer
Don Brown
Doug Bush
Karmel Fausett
Mary Foote
Gina Gross
Kent Roth
Matt Showalter
John Williams
Jason Wolf

Women's Initiative:

Cheryl Gaudard,
Co-Chair
Jan Strickler,
Co-Chair
Kelly Berryhill
Joneil Cook
Linda Coyne
Ramie Harrison
Jeanne Long
Julie McGuirk
Dana Moore
Linda Morey
Jodie Percha
Leah Rau
Lori Rogers
Erika Ross
Jill Simons
Marilyn Sweeney
Mary Lu Yardley

WI Fund

Advisory Board:

Eileen Jennings, Chair
Mary Ann Breuer
Mickey Claus-Egger
Terri Coscarelly
Pat Feight
Linda Morey
Kathy Preston

Marilyn Sweeney
Terrie Zitzelsberger

Scholarship Committee:

Cheryl Gaudard, Chair
Marcie Otteman,
Vice Chair
Frank Andera
Mary Jo Andera
Sara Arts
Mitchell Bal
Heather Balcom
Lorin Bambach
Jessica Barber
Nicholas Bellestri
Erin Bjerke
Rachel Blizzard
Bart Blystone
Frank Boles
Valerie Boles
Lindsey Brasington
Damon Brown
Tina Campbell
Jim Carroll
Kate Connors
Kip Cosan
Linda Coyne
Leah Degase
Doug Dietlein
Bethany Disel
Melanie Duke
Dabney Dusenbery
Bethany Ervin
Angie Evans
Judy Geroux
Sarah Gilbert
Martha Goncer
Marie Green
Ryan Griffus
Jan Hisey
Steve Hofer
Karen Holton
Amy Hovey
Kelly Hudson
Bret Hyble
Eileen Jennings
John Jensen
Lisa Kennedy
Jessica Kennett
Susan Knight

Sue Ann Kopmeyer
Mary LaChance
Wendy Langworthy
Stacy Latham
Debra Latham
Allison Lents
Tara Leonard
Ryan Longoria
Erin Ludwig
Angela Martin
Brittany Milan
Kaylie Monroe
Vincent Mumford
Sheila Murphy
Kelli Nash
Katie Neu
Verna Nolan
Sarah Nowak
Mary Olivieri
Sammie Paine
Claudia Perry
Laurie Peters
Lisa Phelps
Patty Pickler
Emma Powell
Amy Powell
Lea Rau
Erika Ross
Sheila Roupe
Chris Rowley
Diane Saltarelli
Annie Sanders
Chad Schafer
Marge Schafer
Marla Schneider
Mike Sharrar
Matthew Showalter
Michelle Sponseller
Shuna Stevens
Marilyn Sweeney
Eileen Swinehart
Jeffrey Thompson
Rhonda Tudor
Amy Vogel
Melissa Voss
Brad Wahr
Peggy Wheeler
Valerie Wolters

Shepherd Community Fund: Building the Foundation for a better Shepherd

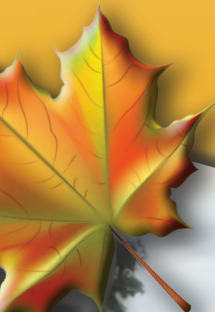

The Shepherd Community Fund in Honor of Robert H. Bates awards grants to organizations that work toward improving the community of Shepherd and the welfare of its residents.

The Fund was founded in 1998 and is named in honor of Robert H. Bates, an active and beloved resident of Shepherd who passed away in 2008 at age 99.

Douglas Dodge, who initiated the Fund, met Bates when he moved to Shepherd in 1993. Dodge worked as a superintendent for Shepherd Public Schools where Bates worked as the high school's principal.

Dodge said they decided to name the Fund in honor of Bates because he exemplified what they were striving to do.

"He was real involved in his church and did more things than people even knew just because he thought that's what people should do," Dodge said. "He was a wonderful, wonderful man and I had the pleasure of knowing him."

As of June 2019, 58 grants have been given from the Shepherd Community Fund, totaling over \$60,000 in awards.

The Fund has awarded several grants over the years to the Village, Shepherd Public Schools, and the Police Department. They also help with the Shepherd After Prom Party each year and projects such as Wishing for a Washer, the Shepherd Santa House, and the restoration project for the Little Red School House Museum.

The fund is endowed so grants are awarded solely from the interest earned on the invested capital. Grants are made in three cycles each year as part of a competitive process facilitated by Mt. Pleasant Area Community Foundation staff and volunteers. The Shepherd Community Fund is considered a field-



Above:
Village Flags
2015



Shepherd Community Fund Advisory Board 2019

of-interest fund because all grants made from it benefit the Shepherd community.

"All we had was a vision," Dodge said. "We had a small amount of money and it's grown over the years to what it is."

According to Joyce Gluch, the current president of the Shepherd Community Fund Advisory Board, today the capital amounts to nearly \$200,000.

"You have to have community support otherwise it doesn't go anywhere," Dodge said. "Most people don't have a lot of disposable dollars and they're spending that on something they think is well worth it."

The Shepherd Community Fund has two fundraisers each year: the Spring Dinner and the Reverse Raffle every fall. To donate an item for the raffle, contact Gina Gross at the Village of Shepherd or call (989) 828-5278.

Donations to the Shepherd Community Fund can be made any time with the Mt. Pleasant Area Community Foundation, and should include a notation that funds are intended for the Shepherd Community Fund.



Santa House constructed in 2013 and Elf House in 2015

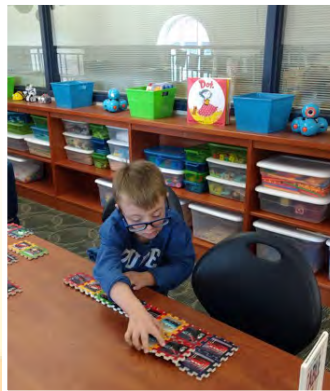

Shepherd Elementary STEM Lab 2018



Bob Bates

**Above:
Little Red
School House
Renovation 2016**



Shepherd Community Friends of the Library 2015



Shepherd Police Department 2017



Shepherd Youth Football



Lincoln Township Pavilion Accessibility Project 2014

Grants awarded through

Art Reach of Mid-Michigan

Wellspring Literary Series
\$1,300.00 - Russ Herron Poetry Fund

Art Walk 2019

\$826.05 - W. Sidney and Judith French
Smith Community Fund

Beal City Public Schools

Scholarships for the 2019 Graduating
Class of Beal City High School
\$3,605.40 - Beal City Public Schools
Education Foundation

On Your Feet and Ready to Learn
\$681.76 - Kellogg Youth Fund

Beal City High School Cheer Team
Camp and Training
\$1,000.00 - Tumbl Trak Fund for
Youth Fitness in honor of Doug Davis
and Diana Hughes

Big Brothers Big Sisters



New Curriculum & Mentor Training
\$2,500.00 - Myler Family Community
Impact Fund, Kimber and Judy DeWitt
Family Fund, Kellogg Youth Fund

Boy Scouts of America Troop 648



Anniversary Celebration -
Shirts and Neckerchiefs
\$920.00 - Bob and Nancy Wheeler
Fund for Scouting

Eagle Scout Service Project - Isabella
County Largest Tree Labeling
\$291.00 - Bob and Nancy Wheeler
Fund for Scouting

Central Michigan University

College of Liberal Arts and Social
Sciences - Interdisciplinary Programs -
1st Year Student Success
\$10,000.00 - Anonymous Fund

Family Camp: Increasing Access to
Support At-Risk Parents and Children
\$650.00 - Darlene Bond Memorial
Youth Fund

CMU Connections that Count Program
Serving Isabella County Youth
\$3,040.00 - Harold and Milli Verleger
Family Fund, Kellogg Youth Fund

Chippewa Watershed Conservancy

Environmental Education for
Underserved Youth Populations
\$1,000.00 - Optimist Club of Mt.
Pleasant Fund

Nature Preserve Signage
and Marketing
\$3,600.00 - Missy and Doug LaBelle
Family Foundation Community Impact
Fund, Bandit Industries Community
Fund, John P. and Ann S. Jensen
Community Impact Fund

Land Stewardship Activities on
Nature Preserves and Conservation
Easements
\$2,275.53 - William Brehm Memorial/
Chippewa Watershed Conservancy
Stewardship Fund

Conservation Work
\$3,595.73 - Chippewa Watershed
Conservancy Fund

To Support the Conservation-Related
Activities of the Chippewa Watershed
Conservancy
\$1,244.02 - Dyke and Phyllis Heinze
Conservation Fund

Christmas Outreach



Coats for Christmas 2018
\$3,000.00 - Women's Initiative Fund

City of Mt. Pleasant Police Department

Youth Police Academy
\$3,000.00 - Morning Sun Community
Fund, Kellogg Youth Fund

Clothing INC

Clothing INC Ladders and Cart
\$1,175.00 - Staples Family Fund

Community Compassion Network



Diapers, Formula and Food for
Distribution
\$1,488.92 - William Ellis Brockman
Infant Assistance Fund

Food for the Pantry
\$3,000.00 - Mt. Pleasant Oil Industry
Food Pantry Fund

Endowed Funds

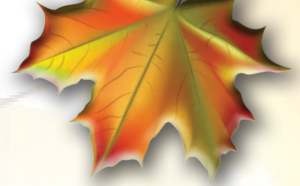

Support for Community
Compassion Network
\$4,900.00 - *Pass Through Fund*

Pantry Equipment
\$4,153.00 - *W. Sidney Smith and
Judith French Smith Family Fund,
William and Janet Maar Strickler
Community Impact Fund, Sherwood
Family Fund*



William Ellis Brockman Infant Pantry -
Infant Food and Care Items
\$1,628.87 - *William Ellis Brockman
Infant Assistance Fund*

**Cultural & Recreational
Commission of Isabella County**
New Female Locker Room at ICE
Arena

\$15,000.00 - *Gail E. Gorton Women in
Sports Fund, Women's Initiative Fund,
Kellogg Youth Fund*

Deerfield Township

Fire Department - Wildland Fire /
Extrication Boot Replacement
\$6,201.30 - *Rise Family Fund*

Eagle Village

Scholarship Program 2019
\$500.00 - *Weisenburger Family Fund,
Kellogg Youth Fund*

EightCAP

Isabella County Continuum of Care
Landlord Luncheon
\$500.00 - *Continuum Homelessness
Grant Fund*



Experimental Aircraft Association Chapter

Youth Aviation Project
\$2,000.00 - *Harold and Milli Verleger
Family Fund*

Girl Scouts Heart of Michigan

First Aid/CPR Training for Volunteers
\$2,000.00 - *Women's Initiative Fund*

Girls on the Run of Central Michigan



Spring 2019 Program Scholarships -
Isabella County
\$3,000.00 - *Women's Initiative Fund,
Kellogg Youth Fund, Jerry M. and
Marilyn A. Morey Community Fund*

HopeWell Ranch

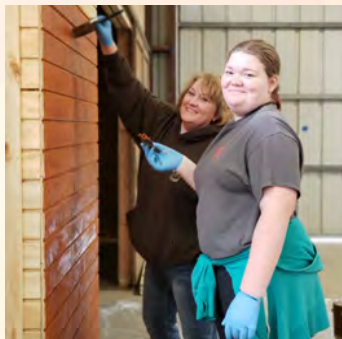

New Grain Room
\$4,112.40 - *Hersee Family Fund,
Summit Petroleum Fund, Theunissen
Family Fund*

Humane Animal Treatment Society

Support to the Humane Animal
Treatment Society
\$1,108.11 - *LaBelle Family Fund*

Isabella Child Development Center



New Tricycles
\$587.00 - *Fisher Companies
Community Impact Fund, Women's
Initiative Fund*

Isabella Citizens for Health

Pediatric Exam Tables
\$2,050.00 - *Kellogg Youth Fund*

Isabella County 4-H

Bee Keeping Club
\$2,148.00 - *Kellogg Youth Fund*

Isabella County Child Advocacy Center

Safe Sleep Initiative with Cribs for Kids
\$879.00 - *Paula Arndt Women's Fund*

Isabella County Restoration House

Guest Transportation
\$4,000.00 - *William and Janet Maar
Strickler Community Impact Fund,
Women's Initiative Fund*

Issue Media Group



Underwriting for an Isabella County
Online Publication
\$78,200.00 - *Community Impact Fund*

Grants awarded through

Life Choices of Central Michigan



Empower Life
Parenting Programs Update
\$2,311.00 - Fabiano Family Fund

Listening Ear Crisis Center
Community Outreach Programs
Employee Training
\$2,332.06 - Barbara A. Bissot Fund

McLaren Central Michigan
Critical Care Support Courses
\$600.00 - Amy Otteman Nursing
Education Fund

3D Digital Mammography Machine
\$66,000.00 - Central Michigan
Community Hospital Fund, Harkins
Community Fund

MidMichigan Health Foundation
Woodland Hospice House
Unreimbursed Care
\$53,304.93 - Dennis and Sandra Olson
Hospice House Fund, Dick and Mary
Ellen Brandell Family Hospice House
Fund, Bob and Jeanne Long Hospice
House Fund, Lon Morey Family
Hospice House Fund, Bill and Dolores
Myler Hospice House Fund, Jim and
Naomi Stark Hospice House Fund,
Bill and Janet Maar Strickler Hospice
House Fund, Hospice of Central
Michigan Fund

Montabella Community Schools

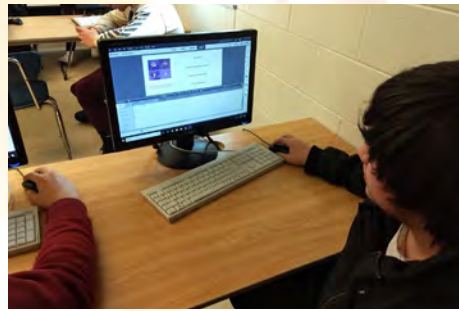

Software and Headsets for
Video Production Class
\$700.53 - Montabella Community
Schools Education Fund

**Isabella County Transportation
Commission**
Passes for Riders Traveling
To or From Work
\$5,000 - Rise Family Fund

Mt. Pleasant Community Church



The Care Store - Feminine Products
\$3,900.00 - Women's Initiative Fund

**Mt. Pleasant Area
Community Foundation**
Nonprofit Service Center Fund
\$2,800.00 - Rise Family Fund, Gladys
and Donald Mitchell Family Fund

Administrative Fund Sustainer
Support
\$804.97 - Boge Family Fund

Strickler Center
\$6,965.29 - Coyne Family Fund

Mt. Pleasant Discovery Museum



Support for the Mt. Pleasant
Discovery Museum
\$5,400.00 - Janice Cotter Endowment
Fund, Pass Through Funds

Museum Exhibit Supplies
\$1,500.00 - Kellogg Youth Fund

Mt. Pleasant Public Schools
Mt. Pleasant Public Schools
Peacemaking Ceremony
\$637.16 - MPPS Esther Kraus
Peacemaking Fund

Storyteller for Persona Dolls Program
and Mindfulness Lessons
\$6,300.00 - MPPS Esther Kraus
Peacemaking Fund

Facing Race Conference
\$1,150.00 - MPPS Esther Kraus
Peacemaking Fund

BPA National Leadership Conference
\$1,957.51 - Mt. Pleasant Business
Professionals of America Fund

Northsky Nonprofit Network
Leadership Learning Lab and
Peer Learning Circle
\$3,250.00 - Community Impact Fund

Endowed Funds

RISE Advocacy

Update of Main Client Restroom
\$3,717.50 - Olson Family Fund

Client Medical Care & Transportation
- CMU Mobile Health
\$2,000.00 - Ranck Family Fund,
Women's Initiative Fund

Rebranding Logo and Website
\$3,000.00 - Women's Aid Service
Fund, Jerry M. and Marilyn A. Morey
Community Fund, Dr. Leonard E. and
Louise A. Plachta Unrestricted Fund,
Sullivan Family Fund

Ronald McDonald House of Western Michigan

Family Support Program
\$2,700.00 - Ruth S. and Gerard R.
Felter and Florence F. Battenfeld
Family Fund, Bovee Family Fund,
Morning Sun Community Fund

Sacred Heart Parish

After Prom Party
\$300.00 - Kellogg Youth Fund

Sacred Heart Academy Cheer Team
Camp and Training
\$450.00 - Tumbler Trak Fund for Youth
Fitness in honor of Doug Davis and
Diana Hughes

Shepherd Public Schools



Shepherd After Prom
\$1,000.00 - Shepherd Community
Fund in Honor of Robert Bates

The John H. Goodrow Fund

Emergency Transportation and
Vehicle-Related Aid
\$4,800.00 - Elizabeth Z. Miller & Bruce
H. LaPointe Community Needs Fund,
Jerry M. and Marilyn A. Morey
Community Needs Fund, Dr. Leonard
E. and Louise A. Plachta Unrestricted
Fund, Sullivan Family Fund

Village of Shepherd

Shepherd to Mt. Pleasant Pathway
\$251.52 - Mid-Michigan Community
Pathways Fund

Business Posts & Signs
\$2,000.00 - Shepherd Community
Fund in Honor of Robert Bates

VSA Michigan

Artists in Residence
\$1,800.00 - Kellogg Youth Fund

Special Grants Awarded for Local Programming

American Family Association of Michigan

\$1,000.00 - Mitchell Family Trust Fund

Central Michigan Veterans Fund

\$1,000.00 - Mitchell Family Trust Fund

Community Compassion Network

\$6,500.00 - Mitchell Family Trust Fund

Forgotten Eagles

\$1,000.00 - Mitchell Family Trust Fund

Gifts for All God's Children

\$6,000.00 - Mitchell Family Trust Fund

Heart Cry International

\$3,000.00 - Mitchell Family Trust Fund

Isabella County Restoration House

\$6,200.00 - Mitchell Family Trust Fund

Life Choices of Central Michigan

\$1,800.00 - Mitchell Family Trust Fund

Mt. Pleasant Area Community Foundation

\$867.14 - Charles E. Anthony Leadership Fund

\$2,058.54 - Hersee House Maintenance Fund

\$15,856.27 - Leadership Fund

\$623.07 - Ray and Georgia Martin Leadership Fund

\$4,235.27 - Morey Foundation Leadership Fund

\$576.40 - Richards Leadership Fund

\$405.77 - Ridley Leadership Fund

Potter's House

\$4,000.00 - Mitchell Family Trust Fund

The Isaac Sports Group

\$4,164.92 - Swim Friends of Mid-Michigan Fund



2019 Scholarships

The Mt. Pleasant Area Community Foundation awarded 103 scholarships totaling \$118,700 to local students in 2019. Individuals and businesses within our community established these funds to help students further their education and accomplish their career goals, but the impact extends far beyond the individual recipients. The scholarships also empower students to gain the skills and experiences to better serve their community.

In the words of Aliyeh Wyatt, one of the Isabella Bank Scholarship recipients, "Our world is experiencing a desperate need for change. But, the good news is that anyone can accept the challenge to become a leader of change. The formula... notice what's happening and what the issues are in your community; look at possible solutions or ways to help, and then get involved."

visit mpacf.org to learn more

2019 SCHOLARSHIPS

Mt. Pleasant Area community foundation

1,532 Applications Submitted & Reviewed
Scholarships are open to all Isabella County students.

94 Scholarship Committee Members
review the applications to ensure a fair selection process.

103 Scholarships Awarded
There is a scholarship for students of all interests and abilities.

Students Were Awarded **\$118,700**
Each scholarship is unique and reflects the values of those who established it.

Christopher John Andera Memorial Scholarship
Carley Young

Dr. Joyce Ann Carter Memorial Scholarship
Elizabeth Maxon

Donna J. and W. Larry Collins/GFWC Scholarship
Lea Dean

Carolynn Cosan Memorial Scholarship
Faith Moody



Art Scholarship
Zackary Delong

"The generous scholarship I was awarded will assist with my prerequisite classes at MMC. I plan to attend MMC for 2 years before I transfer to a college that specializes in Art!"

Matthew J. Boles Memorial Scholarship
Mackenzie Guenin • Isabel Mink

Keisha Y. Brown Angel Wings Scholarship
Nikhil Bondale • Austin Case • Adam Pung

Nancy Carey Memorial Scholarship
Alisha Melcher



Denison Family Scholarship
Molly Slusher

Susan K. & Douglas E. Dodge Scholarship
Taylor Ellison

C. Jane (Dubay) & Dwight D. Dodge Memorial Scholarship
Katelyn Emmendorfer

Richard C. Dubay Memorial Scholarship
Asher Jordan

J. Dean Eckersley Scholarship

Jack Redmond

Governor John Engler Scholarship

Taylor Idema

Feight Family Business Scholarship

Trevor Godwin



Ganiard History Project Scholarship

Teresa Copper

Zachary Leslie • Gabriella Phillips

Garland-Schilling Scholarship

Mackenzie Rutz

Goenner Family Scholarship

Cammie McConnell

Emerson W. Green Memorial Scholarship

Haley Hegenauer

Earl G. Hartman, Sr. and Caroline Millar Hartman Scholarship

Cammie McConnell • Scout Nelson

Jim Hartman Study Abroad Scholarship

Amanda Sinclair

Phyllis A. Heinze Mathematics Education Scholarship

Kelsey Pasch

Heydenburg Family Scholarship

Emma Kuhlman



James R. Hodgins Memorial Scholarship

Karli Percha

Esme Bailey



Isabella Bank Scholarship

Aliyeh Wyatt:

"I'm so excited and grateful to be an Isabella Bank Scholarship recipient! I plan to pursue a degree in biology at Hope College and this award will be incredibly helpful to me as I move forward with my career aspirations. Thank you for your generosity and for investing in my future."

Kennedy Blackburn

Tyler Claybaugh • Mitchell Davidson

Mackenzie Dykstra • Kara Lybeer

Cammie McConnell

Madison McCrumb • Mason Pinwar

Connor Riley • Regan Selvidge

Isabella Community Credit Union Members' Scholarship

Mikala Crossno • Delaney Reid

Isabella County Retired School Personnel Scholarship

Esme Bailey



J. Paul Janes Memorial Scholarship

Chloe McKinley

Robert A. and Catherine A. Janson Scholarship

Nicholas Wang

John P. and Ann S. Jensen Scholarship

Ann Bjerke

"My scholarship will help me earn my master's degree from one of the most prestigious music schools in the country."

Dr. Thomas M. and Jayne Keating Scholarship

Sebastian Jones

Charlie and Jane Kiel Scholarship

Jacob Fritz

Carol Huber Konwinski and Jerel Konwinski Scholarship

Colten Nelson

Konwinski Construction Scholarship

Brennen Whitehead

Harold and Marie Krapohl Scholarship

Alexandra Arends

Aaron Jacob Latham Memorial Scholarship

Dylan Arnett



Thomas W. Lavoie Memorial Scholarship

Katlyn Yoder

Lemmer Family Scholarship

Karlie Misenhelder

Shirley Lemorie Memorial Scholarship

Anastasya Wiltse

Herbert H. Lueth Scholarship

Madison Arens • Brigette Berke

Carra Eagen • Fischer Smith

Chassadee Winters

Maness Family Scholarship

Joshua Bauerle • Lindsay Brown

Martin Family Scholarship

Margaret Bryant • Dexter Lynch

McGuirk Ganiard West Side School Scholarship

Emma Oswald • Abigail Theisen



Mercantile Bank of Michigan Scholarship



Olivia Haring

"I plan on opening my own scholarship fund when I'm older and can afford it. It would be in name of my late friend who passed away when we were juniors in high school."

Amber Gall • Sarah Meadows
Anna Reid

Paul Moeggenberg Family Youth Agricultural Scholarship

Melanie Stevens

Michael and Dianne Morey Manufacturing Skilled Trades Scholarship

Kaden Campbell



Norval Morey Leadership Scholarship

Benjamin Thering

"I hope that someday I can contribute to the foundation that helps and has helped graduates just like me accomplish their goals."

Mt. Pleasant High School Class of 1965 Scholarship

Daniel Brown

Mt. Pleasant High School Class of 1959 Legacy Scholarship

Blake Ellis

"My scholarship will help me accomplish my dream goal of becoming a diesel mechanic."

Lorain Martinez

Robert F. Murray & Company CPA Scholarship

Hillary Prout

Myler Family Scholarship

Noah Krepostman

Jason Parrott Scholarship

Aaron Schlegel

Leonard E. and Louise A. Plachta Scholarship

Brandon Pittman

Jeff Reedy Memorial Scholarship

Amanda Haupt



Mt. Pleasant Rotary Club Scholarship

Darren Wilson:

"I have served my community by working with the Youth Wrestling Program in Mt. Pleasant. I hope to continue to give back to a program that has given me so much."

Grant Garrett • Zahidullah Israr

George and Frances P. Rouman Mental Health Education Scholarship

Clarrissa Klein

"I have worked with lots of clubs that volunteer for this community, and for the future, I am hoping that my career as a social worker will help me give back further to my community."

Matthew S. Sharrar Memorial Scholarship

Megan Zeien

Shepherd Public Schools Scholarship

Megan Herbert • Natalie Horanoff
Lindsay Wawersik

Jeff and Roy Spencer Scholarship

Amanda Misenhelder



Kenneth and Hilda Schmeck Memorial Nursing Scholarship

Haley Heldt

"I enjoy giving back to my community through volunteering. I love serving others at the Isabella Community Soup Kitchen."

Nolan Stilgenbauer Agricultural Scholarship

Ashley Bryant

Arnold and Margaret Sowmick Memorial Scholarship

Ryan Ambs

Stokes Elementary Education Scholarship

Morgan Griffith

supercarguy Scholarship

Chris House

Harry E. Tope Memorial Aviation Scholarship

Anna Lehr

Jeffery Vernon Memorial Scholarship

Mercedes Pomranky

Kristopher Walden Arts Scholarship

Emily Schripsema



Watson Family Scholarship

Alexis Epple

Bruce William Wood Memorial Scholarship

Jackson Ostrowsky

Gifts In Memory

Laura Albanelli
Allie
Sweet Allie Good Girl Cat
Christopher John Andera
Matthew Boles
Dick Bolton III
Boris, Best Dog
Gavin Bradley
Dr. Mary Ellen Brandell
Ellis Brockman
William Ellis Brockman
E.E. "Brownie" and Sylvia Brown
Keisha Y. Brown
Violet and Calvin Brown
Willene Brown
Nina Frances Bunch
Tim Cameron
Nancy J. Carey
Gerald D. Cassel
Jewel Cavender
Alvin Chamberlain
Leonard Charboneau
Betty Collison
Carolynn Cosan
Janice Cotter
Rollie Denison
Amy Sue Disher
C. Jane and Dwight Dodge
Richard C. Dubay
Robert Easlick
Betty Eckersley
Bruce Ellsworth
Elmore E. Eltzroth
Agnes Engler
Joe Epple
James Dale Ervin
Ronald L. Farrell
Beverly J. Feight
Frenchie, Best Dog!

Wendell (Bud) and Debby Gilmore
Gail Gorton
Mary Graham
Raymond Gross
John Gross
Leona Halfmann
Jim Hartman
Russ Herron
William and Idonea Hersee
Mary Jo Hoffman
Marilyn Hole
Robert Hovey
Pauline Howard
Evelyn Mae Huber-Hovey
David Hunter
J. Paul Janes
Adonna Kennedy
Margaret Kidd
Stan Klumpp
Carol Ann Konwinski
Robert and Geraldine Krapohl
Harold and Marie Krapohl
Philip A. Langlois
Aaron Jacob Latham
Thomas W. Lavoie
Joe Lawrence
Shirley Lemorie
Robert Lippert
David Charles Long
Victor C. Long
Doris Lucas
Mabre Maness
Louis P. Mantho
George and Ruth Miller
Scottie Miller
Norbert Miller, Jr.
Tom Minns
Paul Moeggenberg
Mary L. Molson

Sher Muszynski
William C. Myler
Nina Nash-Robertson
Joe Nelson
Neil Nelson
Al Palm
Jeffrey S. Pickler
Pico, Best Dog Ever
Louise A. Plachta
Dr. Leonard and Louise Plachta
Connor J. Puhlman
Jeff Reedy
David L. Rice
Forrest Robinson
Loretta Ruby
Bob Rulong
Julia Sauter
Florence A. Schafer
Lori Schafer
Kenneth and Hilda Schmeck
Ed and Marcia Schmidt
Dolores June Schumacher
Paula Evett Shirley
Kara K. Shirley
Dick Smillie
Kay Krapohl Smith
Arnold, Margaret, and David Sowmick
Valerie Stephens
William J. Strickler
Denise Thompson
Louise Travis
Ervin Vogel
Kristopher Walden
Sue Ann and Ollie Watters
John and Scott Weber
Andy Wheeler
Bob Wight

Gifts In Honor

Mary Alsager
Loren and Denise Anderson
Glen, Tom, Jill and Paul at
Blystone & Bailey CPAs
Jill Bourland
Wyatt Cook
Doug Davis and Diana Hughes
Jeff and Cam Ellis
Twanna Johnson
Hud and Ann Keenan
Michael Libbee
Lucille
Dr. Terry McGlasson
Beth Miller and Bruce LaPointe
Eleanor Moeggenberg

Robert F. Murray and Company
Shareholders: Paul Murray,
Mike Harter, Keith Frame,
Scot Smith, Gene Smith,
Tina Powell
Dennis and Sandy Olson and family
Marcie Otteman
Lynn Pohl
Abbie Powell
Rose M. Prasad
Amanda Schafer
Marge and Harv Schafer
Donald Schuster
Dr. Prasad Shankariah
Shepherd Board of Education

Kristin Sheridan
Erin Smith-Gaken
Jan and Bill Strickler and family
Christine Thielen
Karen Thrun
Sally Weisenburger
Eurial Willoughby

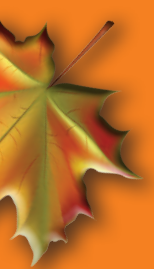

YAC Testimonials:

Sammy McDonald
Sacred Heart Academy



"YAC has partly shaped me into the person I am today. I have learned to step out of my comfort zone in good ways and it has instilled in me a sense of wanting to give and help with what I can."

Salma Abdelgawad
Mt. Pleasant High School



"YAC has helped me better understand the meaning of philanthropy and has given me the opportunity to help out those in need. I also learned about the struggles of the youth in our community and I

like being able to help out through giving grants and volunteering."

Kaitlin Otteman
Mt. Pleasant High School

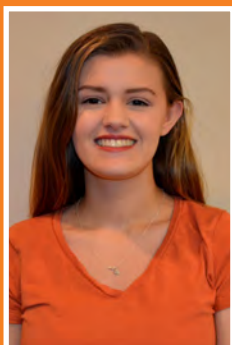

"YAC has given me an outlet to think about the "bigger picture" and recognize that the leadership skills I am forming now will benefit me forever."

Youth Advisory

For twenty-seven years, the Youth Advisory Committee (YAC) of the Mt. Pleasant Area Community Foundation has gathered a group of dedicated students from Isabella County schools to address the needs of youth in Isabella County. YAC awards grant funding to local, youth-serving organizations.

YAC members spend time positively influencing their community through community service and leadership training. This June, YAC students attended the Youth Grantmakers Summer Leadership Conference at Central Michigan University. Youth from around the state came together to build relationships, grow as individuals, and collaborate to bring what they learned back to the community. Kaitlin Otteman and Kayden Weekley attended the conference this year from our community.

This spring, YAC welcomed a new President and Advisor to the team. After serving YAC for five years as a student-member, Sammy McDonald was elected President for the upcoming year. As President, Sammy will get the opportunity to represent the youth at the Foundation's Grant Review and Board of Trustees meetings. YAC's new advisor, Dr. Emma Powell, is excited for the opportunity to serve in her new role with the Foundation as Trustee and YAC Advisor. Her passion includes helping community youth better understand nonprofit work, organizational governance, and mission-centered decision making.

To learn more about the Youth Advisory Committee, visit our website mpacf.org/yac.



Summer Grant Reception: YAC members award Eagle Village with a grant from the Kellogg Youth Fund and the Weisenburger Family Fund.

Committee

2019 Youth Advisory Committee



The Youth Advisory Committee (YAC) of the Mt. Pleasant Area Community Foundation has gathered a group of dedicated students from Isabella County schools who focus on grantmaking, volunteering, and fundraising. Team building, responsibility, leadership and philanthropy has been at the center of their learning and development.

- Sarah Case ~ Adult
- Bill Chilman ~ Adult
- Emma Powell ~ Advisor
- Aidan Mindel ~ BCPS
- Ty Joseph Schafer ~ BCPS
- Jack Schafer ~ BCPS
- Seth Schafer ~ BCPS
- Erica Davis ~ CMU
- Nate Horsley ~ CMU
- Maggie Brockman ~ MPPS
- Kaitlin Otteman ~ MPPS
- Kayden Weekley ~ MPPS
- Salma Abdelgawad ~ MPPS
- Alex DeMattei ~ MPPS
- Abbie Powell ~ RPSA
- Sammy McDonald ~ SHA
- Emma Yonker ~ SHA
- Matthew Kinney ~ SHA
- Autumn Malinowski ~ SHA
- Sammy Powell ~ SHA
- Maggie Bryant ~ SPS
- Grace Wolf ~ SPS
- Andersen Griffin-Strand ~ SPS
- Connor Bendele ~ SPS
- Maggie Galan ~ SPS



YAC partners with area schools to conduct a survey of 8th and 10th graders in Isabella County every three years. The 2017 survey identified the most important issues facing youth today as 1) bullying, 2) depression, mental health, and suicide, 3) drug and alcohol abuse, 4) pressure to succeed academically, 5) college and career readiness.



Graduating Senior Maggie Bryant receiving a recognition plaque for completing her time in YAC.



YAC Advisor, Emma Powell, and a few YAC members together before the Foundation's summer grant reception.



Leadership in Action: YAC members Kaitlin Otteman and Kayden Weekley attending the intersections of race and gender session where they learned about diversity in the grantmaking process.

Youth Advisory Committee



Leadership in Action: Emma Powell, Kaitlin Otteman, and Kayden Weekley together at the Youth Grantmakers Summer Leadership Conference at CMU.



Three times annually, the YAC meets to review grant applications to disburse funding from the Kellogg Youth Fund.



Summer Grant Reception: YAC members award Central Michigan University's Connections that Count program with a grant from the Kellogg Youth Fund and the Harold and Milli Verleger Family Fund.

Jason Parrot Fund



Jason Parrot is a proud graduate of Chippewa Hills. In addition to being a student, he also worked as an office assistant at the school. With his hard work and the support of his family and teachers, Jason successfully earned his diploma. At his graduation ceremony, Jason noticed there were not many scholarships and awards available for students like him, students with special needs. He and his family decided to start the Jason Parrot Scholarship Fund to make it easier for Isabella County students like Jason to continue their schooling. This scholarship supports students who face any kind of challenge in acquiring their education.

Despite medical challenges, Jason lives his life to the fullest. He often travels with his family, enjoying adventures such as snow skiing, sailing in the Caribbean, and hunting in Alaska, Newfoundland, and Africa. Jason has made friends from all over the world and enjoys emailing them when he's back home. He is also very involved with his church and Bible study group. Still, family is at the center of Jason's world and much of his time is spent with loved ones.

Even though Jason and his family now reside in California, their scholarship continues to support students in our community.

Isabella Child Development Center

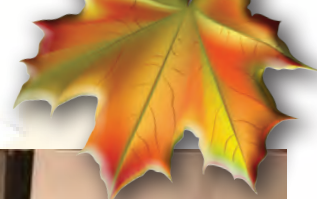

For the past fifty years, the Isabella Child Development Center has been providing free preschool services for eligible three and four year old children. Since opening its doors in 1969, the school has served over 1,200 students. Their goal is to help their students become independent, self-confident, curious learners who can work well with others. They accomplish this with "high scope curriculum" that builds off the children's interests to teach them math, reading, and cognitive skills, among others. According to the Michigan Department of Education, the ICDC is succeeding tremendously. After their most recent assessment, the Isabella Child Development Center was named a five star preschool.



The ICDC holds their first class in 1969.

The vast majority of brain development occurs in a child's first five years, which is why preschool is critical for life-long success. It helps children master school-based skills such as literacy and math, as well as improves social and emotional development. Preschool is especially beneficial for low income households where opportunities for development and socialization may be limited. Preschool has even been found to reduce high school drop-out and incarceration rates among low income learners.

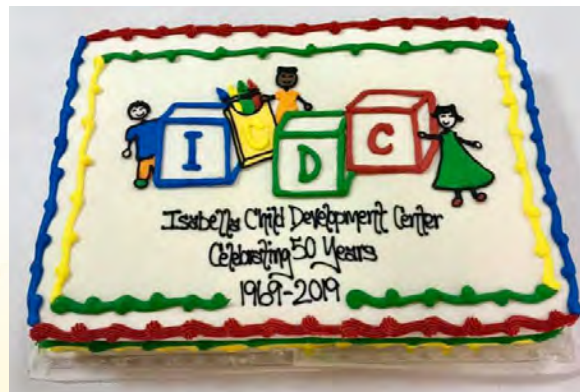

Along with the ICDC's founding, a volunteer-run thrift shop was created in order to cover the school's expenses. For decades the thrift shop was the ICDC's only source of funding, and it still continues to operate to this day. Now, the Isabella Child Development Center Fund will provide additional financial support for years to come.



John D. and Judy M. Williams Scholarship Fund

The John D. and Judy M. Williams Scholarship Fund was established with the intent of encouraging Shepherd students to pursue a future in education. Both John and Judy have spent their lives in Shepherd.



Married on July 27th, 1963, they have two children, Patrick and Pamela, six grandchildren and one great grandchild. John is the fifth generation of the Williams family to live in Shepherd since 1865. He taught in the Shepherd School District for 14 years. He has held many community positions: charter member of the Shepherd Jaycees, Shepherd Lions Club and the St. Vincent de Paul K of C. He then branched out and returned to the family insurance and real estate business while Judy focused on teaching. Following in her mother's footsteps, Judy taught 30 years, both in Shepherd and Winn. While beginning with English, Judy's real joy was in elementary education and music for k-6 students. Both John and Judy are proud that their legacy is continuing through their granddaughter who is now a high school teacher in Shepherd. Through this scholarship fund, they hope to encourage Shepherd students to pursue education as a career in their future.

Community Compassion Network Fund



Community Compassion Network is a Christian organization made up of volunteers from a wide variety of churches, businesses, organizations, and student groups. CCN strives to fight hunger by providing supplemental food to over 18,000 Isabella County families in need with dignity and equity. In Isabella County, 16.6% of the population suffers from food insecurity. However, thanks to the Community Compassion Network, residents can utilize the resource to obtain necessary food items for themselves and their children.

The Community Compassion Network Fund was established in 2018, and will help to sustain the Nutrition Club for elementary school children as well as the William Brockman Infant Pantry. CCN will be able to continue programs like Nutrition Club which delivers over 600 bags of nutritious food twice a month to young students. Additionally, CCN provides supplemental diapers and other child care necessities to 195 infants and toddlers every month.

The Fund was established with a donation by the Larry Collins family, and family and friends of Mike Lindsay, with hopes that it will help Community Compassion Network grow their impact.



Dr. Joyce Ann Carter Fund

For Dr. Joyce Ann Carter, higher education and student success were the backbone of her life and career. Both she and her husband, Gerry, obtained Ph.D. degrees and were long-time faculty at Central Michigan University where she held the Director of Academic Assistance position. By working in academic assistance, Dr. Carter developed a passion for aiding struggling students in non-traditional situations. After spending many years guiding students to financial stability, Dr. Carter realized the need for more resources for these students.

The Dr. Joyce Ann Carter Memorial Scholarship Fund was established to address the need for financial support for non-traditional students who are attempting to follow their dream of attending college. Many of these students are single parents who work low wage jobs and have very limited financial resources at their disposal. Unlike new high school graduates, non-traditional students have few scholarship opportunities to support the costs of a college education. The scholarship offers financial assistance to students' ages 25-45 years that were interrupted due to financial or personal struggle. The scholarship fund is a legacy held at MPACF in hopes that it will continue to grow and provide opportunities to these students.



Watson Family Scholarship

After 29 years as a secretary in Isabella County schools, Elayne Watson believes strongly in the importance of education. She watched hundreds of local students grow up from kindergarteners to sixth graders while she served at Mary McGuire Elementary School and describes them all as unforgettable. The profound impact these children had on Elayne, along with the love of her family and her commitment to giving back to the community, is what inspired her to create the Watson Family Scholarship. Elayne hopes to encourage local students to continue with their education after high school and wants to leave a positive impact on future generations.



In addition to supporting her community, this scholarship fund is also an opportunity for Elayne to honor her large and loving family. She has five children, fourteen grandchildren, and seventeen great-grandchildren!

Students applying for this scholarship must be planning a career in education, medicine, or a skilled trade. Elayne decided on these career paths because they are the professions of her children. Her two sons, Jay and Guy, work as tradesmen; Doris is a nurse practitioner; Jan is a teacher and Rita also works in a public school. This scholarship will honor the Watson family's contributions to Isabella County for years to come.

Elayne has served her community in a variety of ways, from volunteering at the Isabella Community Soup Kitchen, helping at McLaren Central Michigan, and making time to visit those in assisted living. She has dedicated her life to education, family, community, and volunteering. Elayne continuously uses her generosity to make Isabella County a better place.

Arnold and Margret Sowmick Fund



Arnold and Margret Sowmick dedicated their lives to civic service and the improvement of their community, creating an enduring impact that can still be seen today. Arnold was a decorated Korean War veteran who served in the U.S. Air Force. He served on the Saginaw Chippewa Tribal Council for thirty years, eight of which he spent as chief. While chief, unemployment rates dropped from 65% to 20% and programs were developed in support of education, housing, care for the elderly, preventing substance abuse, and developing the economy.

Margret worked in education as a teacher's aide and was invaluable to the Johnson O'Malley Educational Program for American Indian Children. She was an incredibly supportive partner who helped Arnold achieve his goals for the Tribe. They were both members of the Michigan Inter-Tribal Council, The Great Lakes Inter-Tribal Council, The Council of Energy Resource Tribes, and Michigan Indian Legal Services.

Joseph Sowmick, one of their five children, remembers them as civic leaders. "Mom and Dad talked a lot about stewardship and the importance of working for the community," he states. "I've seen a lot of accomplishments they achieved over 10 years ago still coming in today."

The Arnold and Margret Sowmick Memorial Scholarship Fund was established to benefit the education and development of Native American youth and other youth of the community who are emulating the leadership skills of Arnold and Margret.

J. Gavin Bradley Culinary/Hospitality Memorial Scholarship Fund

J. Gavin Bradley began a love affair with food and cooking as a child. His passion for the craft made him a perfectionist when it came to cooking. The smells, flavors, and feeling you receive after having a delicious meal left him with a sense of purpose. At just 19 years old, Gavin traveled to Paris where he began his culinary education. Subsequently, he obtained the Grand Diploma at Le Cordon Bleu in Sydney Australia. After becoming an expert in culinary technique, he founded a food blog to share the exquisite meals he prepared for friends and family. During culinary school, Gavin met his wife Soo and they married shortly after graduating. Soo was from Korea and often traveled with Gavin. She now works as Head Pastry Chef at Soaring Eagle Casino & Resort.



Gavin was often described as “absolutely fearless” and it showed in his everyday life. His love of adventure led him to receive scuba certification as a master diver. He had extensive adventures motorcycling across Australia. His passion for cooking and love of adventure collided when he traveled to Costa Rica for a year to develop his skills in cooking and preparing seafood. Not only was Gavin adventurous with travel, he was also adventurous with his cooking.

Following many years of transcontinental traveling, Gavin moved back to the U.S. where he lived in Seattle and Bellingham, Washington. Surrounded by the breathtaking lakes, rivers, and forests of Washington, Gavin was able to continue to fine-tune his fishing, hunting, and cooking skills. To grow his skills in all fields of culinary technique, he worked as a chocolatier. Eventually, he became a master at the craft and won an award for making a Louis Vuitton bag out of chocolate. Most recently, Gavin’s love to travel brought him on new adventures to Cambodia, Thailand, and Korea, widening his knowledge of Asian cuisine and appreciation for the local culture.

From a young age, it was clear that Gavin’s life would be filled with a consuming love of the pursuit of knowledge, travel, and adventure. Gavin’s family hopes that the J. Gavin Bradley Culinary/Hospitality Memorial Scholarship Fund will provide help to encourage others to pursue their goals.

Life Choices Parenting Program Fund



In 2006, Naomi and Jim Stark established what is now known as the Life Choices Parenting Program Fund. Life Choices of Central Michigan is a faith-based nonprofit that has been serving the local community since 1986. Today, the Life Choices Medical Clinic and Family Education Center are each regularly serving patients and clients through free of charge services that range from pregnancy testing, limited obstetrical ultrasound, STD testing and education, the EmpowerLife Programs for parents, and a Sexual Health and Relationship Education (SHARE) Program.

These EmpowerLife Programs are designed to equip and educate parents to manage the emotional as well as physical pressures that come with parenting. In these programs, parents can earn credits, in the form of Baby Bucks, for attending classes while learning valuable parenting lessons. Parents may use Baby Bucks to purchase baby and toddler items, diapers, and a plethora of other items from the Baby Boutique. Life Choices offers individual and group parenting classes, each with a slightly different focus and duration. Each year, the EmpowerLife Programs serve participants through nearly 500 total classes. Investing in our youth and families is critical to the health and welfare of our community and investing in the Life Choices of Central Michigan Parenting Program Fund is investing in the future of our community.



Isabella Continuum of Care Fund

The Isabella Continuum of Care is on a mission to end homelessness in our local community. This collaborative is comprised of many nonprofit, religious, and governmental organizations that, by working together, are able to better serve those experiencing homelessness and poverty, as well as create long-term solutions to address these issues. In 2001, they established the Continuum Homeless Grant Fund with help from the Michigan State Housing Development Authority, the Council of Michigan Foundations, and the City of Mt. Pleasant. The fund supports local efforts to provide affordable housing and assist with rent. It serves as a preventative measure toward homelessness in Isabella County and provides transitional housing for those getting back on their feet.



Christa Jerome from EightCAP said, "Some believe if you can't see the homeless in the community, they must not exist. I believe, you must not only open your eyes, but also your heart and mind to see them, because they are here - just hoping someone will realize they are important enough to be seen."

EightCAP alone assists over five hundred community members annually, both those who are homeless and those who are at risk of becoming homeless. The Continuum of Care allows for community agencies like EightCAP to come together to talk about the barriers in place for the people they serve. Because of this collaboration, the average rate of homelessness for a household went from 89 days (FY 17-18) to 52 days (FY 18-19) in Isabella County. This has a positive impact on the community as a whole, as well as household stability, school attendance, safety factors, situational trauma, and general health and well-being.

Homelessness is a complex issue with many contributing factors including poverty, domestic abuse, disability, lack of affordable housing, and lack of employment opportunities. This is exactly why the Continuum of Care is so important – the network of service organizations makes it easier for community members to receive services that match their unique needs.

Nancy Carey Memorial Scholarship

Nancy Carey served Isabella County as a teacher for over twenty years. She was passionate about Speech and English, challenging her students to achieve academic excellence and become effective communicators.

Her teaching extended well beyond the classroom as she was heavily involved in her school's debate and forensics extracurriculars. Nancy served as a debate coach for over two decades, a passion that sparked when she competed on Wayne State University's debate team as an undergraduate.



Nancy was inspired to become an educator by her mother, who served as a teacher and school administrator in the Detroit area her whole life. Nancy taught in Lakeview Public Schools, Mt. Pleasant High School, and Sacred Heart Academy, impacting hundreds of students in the process. In addition to teaching, Nancy gave back to the community through the League of Women Voters and local Community Cancer Support Groups.

The Nancy Carey Memorial Scholarship honors her legacy by recognizing her commitment to her students and helping graduating seniors pursue the academic subjects about which she was most passionate. This scholarship is awarded to a graduating senior from Mt. Pleasant High School with achievement in English, Speech, Debate, or Forensics.

The Denison Legacy Society



The Denison Legacy Society was established in honor of Rollie and Olga Denison, who gave so bountifully of their time and resources to our community. The Society recognizes individuals and couples who have named the Mt. Pleasant Area Community Foundation as the beneficiary of any type of planned or deferred gift. The purpose of the Society is to acknowledge and thank those who have made these gifts, while encouraging and inspiring others to do the same. Gifts to the Legacy Society are endowed and leave a permanent legacy in our community. A planned gift will do exactly what you want it to do – FOR GOOD. FOR EVER.

To join this esteemed group, arrange for a planned or deferred gift to benefit the Foundation. Inform us of your intentions by submitting a Denison Legacy Society Form. It is not necessary to state the amount of the gift, but we encourage you to share your plans so we may comply with your wishes upon receipt of your gift.





Legacy Society Members

Anonymous
 Barbara Bissot*
 Dan Boge
 John and Sue Bradac
 Mary Ellen Brandell*
 Howard and Mary Ann Breuer
 Gerald C. Carter*
 Donna J.* and W. Larry Collins*
 William and Joneil Cook
 Melva K. Coyne*
 Timothy and Mary Elizabeth Curtiss
 Mark and Patricia Cwiek
 G.R. (Rollie)* and Olga Denison*
 Sarah Douglas
 George and Barbara Dunn
 J. Dean* and Betty Eckersley*
 Jena Eisenberger
 Evangeline and James Fabiano
 Kurt and Julie Feight
 Cheryl and Steve Gaudard
 James Goodrich
 Marie K. Green
 Cindy Hales
 Jack* and Connie* Harkins

I.W. "Bucky"* and Velma Hartman*
 Dykstra J. and Phyllis Heinze
 Idonea Hersee*
 Donna and David Hinks
 James* and Sally Hodgins*
 Ronald Hodgson
 G. Charles and Janice L. Hubscher
 Robert and Catherine Janson
 John and Ann Jensen
 Alan and Kathy Johns
 L.A. and Marilyn Johns
 Albert and Linda Kaufmann
 Dave and Sue Keilitz
 J. David and Karen T. Kerr
 William and Eleanor Martin
 Steven and Deborah Martineau
 Bill and Louise McCracken
 Jane McNamara*
 Elizabeth Miller and Bruce LaPointe
 Linda Morey
 Lon Morey
 Marilyn and Jerry Morey
 Mike and Dianne Morey
 Mick and Dorothy Natzel

Virginia Nelson
 Tad and Laura Richards
 Bill and Eileen Rush
 Donald Schuster
 Doris Sherwood
 Kay Smith*
 Mark and Shelly Smith
 Dr. Martha L. Smith
 W. Sidney and Judith French Smith
 Samuel W. and Gertrude A. Staples
 Jim and Naomi Stark
 Nolan Stilgenbauer
 William* and Janet Maar Strickler
 Thomas R. and Judith D. Sullivan
 E. Diane Tope
 Charles Walmsley
 Gerald R. Watson
 Bob and Maurine Weisenburger
 Sally and Jack* Weisenburger
 Louise Williams*
 Jim and Carol Wojcik
 Terrie and Mark Zitzelsberger

*deceased

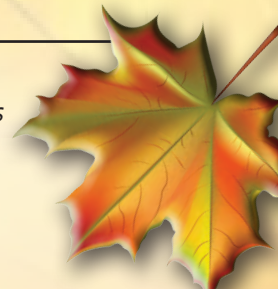

Permanently Endowed Funds of the Mt. Pleasant Area Community Foundation

Gifts to the following funds will be invested, and the return on investments will be used to award grants and scholarships that benefit the residents of Isabella County...now and forever!

Community Impact Funds:

The following funds were established to make annual grants to charitable programs, services or projects that help address the ever-changing needs of Isabella County residents.

Bandit Industries Community Fund
Ralph and Sonja Baumgarth Family Fund
Barbara A. Bissot Fund
Bovee Family Fund
Ronald H. and Donna M. Cooper Family Fund
Denison Unrestricted Fund
Kimber and Judy DeWitt Family Fund
Barbara L. and George W. Dunn Family Fund
Fabiano Family Fund
Ruth S. and Gerard R. Felter and
Florence F. Battenfeld Family Fund
Fisher Companies Community Impact Fund
Joanne Golden Family
Community Impact Fund
Hersee Family Fund
Howard P. Himes Fund
G. Charles and Janice L. Hubscher Fund
Isabella Bank Director Memorial Fund
John P. and Ann S. Jensen
Community Impact Fund
L.A. and Marilyn B. Johns Family Fund
David B. and Susan K. Keilitz Family Fund
Missy and Doug LaBelle Family Foundation
Community Impact Fund
Jane McNamara and Louise Williams Fund
Elizabeth Z. Miller and Bruce H. LaPointe
Community Needs Fund
Jerry M. and Marilyn J. Morey
Community Fund
Michael D. and Dianne C. Morey
Community Needs Fund
Morning Sun Community Fund
Myler Family Community Impact Fund
John Neyer Family Fund
Tim and Mary Ann O'Neil
Community Impact Fund
Dr. Leonard E. and Louise A. Plachta
Unrestricted Fund
Steve and Sue Pung Family Fund
Ranck Family Fund
Rapaport Family Fund
Schafer Community Impact Fund
Sherwood Family Fund
Kay Smith Family Fund
W. Sidney Smith and
Judith French Smith Family Fund
Staples Family Fund
William and Janet Maar Strickler
Community Impact Fund
Sullivan Family Fund
Summit Petroleum Fund
Theunissen Family Fund

Weisenburger Family Fund
Andy Wheeler Community Needs Fund

Field of Interest Funds:

The following funds were established to target support at specific areas of community life as defined by their founders.

Access to Recreation Fund
Autism Advantage Fund
Glen and Kathy Blystone Learn to Swim Fund
Darlene Bond Memorial Youth Fund
John and Sue Bradac Family Emergency Fund
Mary Ellen Brandell
Access to Recreation Fund
Brewster Family Access to Recreation Fund
Eunice A. Sutherland Burgess Fund for Youth
Rollie Denison Leadership Institute (RDLI)
Leadership Enhancement Fund
Gilmore Family Fund for Youth
Healthy Youth/Healthy Seniors Fund
Russ Herron Poetry Fund
Isabella County Health Improvement Fund
Kellogg Youth Fund
Robert and Geraldine Krapohl Literacy Fund
McArthur Insurance Agency
Fund for Weidman
Mt. Pleasant Oil Industry Food Pantry Fund
Mt. Pleasant Rotary Club
Access to Recreation Fund
Connor J. Puhlman Memorial Fund for Youth
Rush Family Community Emergency Fund
Shepherd Community Fund
in Honor of Robert Bates
Janet Maar Strickler
Access to Recreation Fund
Women's Initiative Fund

Donor Advised Funds:

The following funds were established to make grants according to the charitable interests of their founders.

Paula Arndt Women's Fund
Richard and Mary Barz Family Fund
Boge Family Fund
Carnel Chamberlain Memorial Fund
Central Michigan Veteran's Endowment Fund
Tim and Teresa Coscarelly Family Fund
Janice Cotter Endowment Fund
Coyne Family Fund
Joe and Jeanne Epple Family Fund
James Dale Ervin Memorial Fund
Feight Community Improvement Fund
Gail E. Gorton Women in Sports Fund
John and Carol Grossa Fund
Harkins Community Fund
Hunter Family Fund

Kiwanis Club of Mt. Pleasant Youth Fund
LaBelle Family Fund
W. E. Martin Fund
McGuirk Family Fund
Mid-Michigan Chapter of Safari Club
International Fund
Gladys and Donald Mitchell Family Fund
Lon Morey Family Fund
Morey Foundation Fund
Mt. Pleasant Jaycees Fund
Olson Family Fund
Optimist Club of Mt. Pleasant Fund
Rise Family Fund
Shamrock Invitational Fund
W. Sidney and Judith French Smith
Community Fund
Stegman Fund
Thomas R. and Judith D. Sullivan Fund
Tumbl Track Fund for Youth Fitness
Harold and Milli Verleger Family Fund
Bob and Nancy Wheeler Fund for Scouting
Wybenga Family Fund
Zitzelsberger Family Fund

Organization/Designated Funds:

The following funds were established by an organization, individual or family to support the operational, administrative and programming costs of their designated organizations.

Charles E. Anthony Leadership Fund
Art Reach of Mid-Michigan Fund
Greg Baderschneider Memorial Fund
Beal City Public Schools
Education Foundation Fund
Richard Brandell and
Joseph Sweeney Recreation Fund
Brattin Memorial Art Fund
Breast and Cervical Cancer Fund
Friends of the Broadway Fund
William Ellis Brockman Infant
Assistance Fund
Central Michigan Community Hospital Fund
Dave and Sue Keilitz Family CMCH Fund
Chippewa Watershed Conservancy Fund
William Brehm Memorial/Chippewa
Watershed Conservancy
Stewardship Fund
Community Cancer Services Fund
Community Compassion Network Fund
Continuum Homelessness Grant Fund
Eckersley Library Fund
Sally and John Goodrow Fund
Michael D. and Dianne C. Morey HATS Fund
Dyke and Phyllis Heinze Conservation Fund
William E. and Idonea Hersee House Fund
Hersee House Maintenance Fund

Hospice of Central Michigan Fund
 Dick and Mary Ellen Brandell
 Family Hospice House Fund
 Bob and Jeanne Long Hospice House Fund
 Lon Morey Family Hospice House Fund
 Bill and Dolores Myler Hospice House Fund
 Dennis and Sandra Olson
 Hospice House Fund
 Jim and Naomi Stark Hospice House Fund
 Bill and Janet Maar Strickler
 Hospice House Fund
 Isabella Child Development Center Fund
 Isabella Citizens for Health Fund
 Isabella Community Soup Kitchen Fund
 Isabella County Commission on Aging Fund
 Isabella County First Responders Fund
 Kara's Korner Preschool Library Fund
 Phil A. Langlois Fund for Listening Ear
 Friends of the Library Fund
 Life Choices of
 Central Michigan Medical Clinic Fund
 Life Choices of Central Michigan
 Parenting Program Fund
 Listening Ear
 Child Sexual Abuse Treatment Fund
 Listening Ear's
 Consumer Needs and Dreams Fund
 Listening Ear Crisis Center Fund
 Chris Maniteau Memorial Wrestling Fund
 Ray and Georgia Martin Leadership Fund
 CRC Fund
 McCracken Family Fund
 Pat and Jean McGuirk Family Fund
 Mid-Michigan Industries Fund
 Montabella Community Schools
 Education Fund
 Morey Foundation Leadership Fund
 Mt. Pleasant Area Community Foundation
 Leadership Fund
 Mt. Pleasant Business Professionals
 of America (BPA) Fund
 Mt. Pleasant Discovery Museum Fund
 Mt. Pleasant Oilers Athletic Boosters Fund
 Mt. Pleasant Public Schools Education
 Foundation Fund
 Mt. Pleasant Public Schools
 Esther A. Kraus Peacemaking Fund
 Amy Otteman Nursing Education Fund
 Richards Leadership Fund
 Ridley Leadership Fund
 Rocket Football Operating Fund
 Ed and Marcia Schmidt Memorial Fund
 Schuster Family Fund for Listening Ear
 Special Olympics Michigan Fund
 William J. Strickler Clarke
 Historical Library Fund
 United Way of Isabella County Fund
 Volunteer Center of Isabella County Fund
 Women's Aid Service Fund
 Youth Health and Fitness Fund

Scholarship Funds:

The following funds were established to provide scholarships in accordance with the guidelines set by the donors who established them.

Christopher John Andera Memorial
 Scholarship Fund
 Art Scholarship Fund
 Blystone & Bailey CPAs Scholarship Fund
 Matthew J. Boles Memorial Scholarship Fund
 J. Gavin Bradley Culinary/Hospitality
 Scholarship Fund
 Keisha Y. Brown Angel Wings
 Scholarship Fund
 Nancy Carey Memorial Scholarship Fund
 Joyce and Gerry Carter Scholarship Fund
 Dr. Joyce Ann Carter
 Memorial Scholarship Fund
 Donna J. and W. Larry Collins /
 GFWC Scholarship Fund
 Carolynn Cosan Memorial Scholarship Fund
 Denison Family Scholarship Fund
 Susan K. and Douglas E. Dodge
 Scholarship Fund
 C. Jane (Dubay) and Dwight D. Dodge
 Memorial Scholarship Fund
 Richard C. Dubay
 Memorial Scholarship Fund
 Brenda Echelbarger
 Memorial Scholarship Fund
 Eckersley Scholarship Fund
 Governor John Engler Scholarship Fund
 Feight Family Business Scholarship Fund
 Ganiard History Project Scholarship Fund
 Garland-Schilling Scholarship Fund
 Goenner Family Scholarship Fund
 Emerson W. Green
 Memorial Scholarship Fund
 Earl G. Hartman, Sr. and Caroline Millar
 Hartman Scholarship Fund
 Jim Hartman Study Abroad Scholarship Fund
 Phyllis A. Heinze Mathematics
 Education Scholarship Fund
 Heydenburg Family Scholarship Fund
 James R. Hodgins Memorial Scholarship Fund
 Isabella Bank Scholarship Fund
 Isabella Community Credit Union Members'
 Scholarship Fund
 Isabella County Retired School Personnel
 Scholarship Fund
 J. Paul Janes Memorial Scholarship Fund
 Robert A. and Catherine A. Janson
 Scholarship Fund
 John P. and Ann S. Jensen Scholarship Fund
 Dr. Thomas M. and
 Jayne Keating Scholarship Fund
 Charlie and Jane Kiel Scholarship Fund
 Konwinski Construction Scholarship Fund
 Carol Huber Konwinski and
 Jerel Konwinski Scholarship Fund
 Harold and Marie Krapohl Scholarship Fund
 Aaron Jacob Latham
 Memorial Scholarship Fund
 Thomas W. Lavoie
 Memorial Scholarship Fund
 Lemmer Family Scholarship Fund

Shirley Lemorie Memorial Scholarship Fund
 Herbert H. Lueth Scholarship Fund
 Maness Family Scholarship Fund
 Martin Family Scholarship Fund
 James D. and Karen A. McConnell Family
 Scholarship Fund
 McGuirk/Ganiard West Side School
 Scholarship Fund
 Mercantile Bank of Michigan
 Scholarship Fund
 Scottie Miller Memorial Special Education
 Scholarship Fund
 Gary Moe Memorial Scholarship Fund
 Paul Moeggenberg Family
 Youth Agricultural Scholarship Fund
 Michael and Dianne Morey Manufacturing
 Skilled Trades Scholarship Fund
 Norval Morey Leadership Scholarship Fund
 Mt. Pleasant High School Class of 1959
 Legacy Scholarship Fund
 Mt. Pleasant High School Class of 1965
 Scholarship Fund
 Robert F. Murray and Co.
 CPA's Scholarship Fund
 Myler Family Scholarship Fund
 Jason Parrott Scholarship Fund
 Leonard E. and Louise A. Plachta
 Scholarship Fund
 Jeff Reedy Memorial Scholarship Fund
 Rotary Scholarship Fund
 George and Frances P. Rouman Mental
 Health Education Scholarship Fund
 Kenneth and Hilda Schmeck Memorial
 Nursing Scholarship Fund
 Matthew S. Sharrar
 Memorial Scholarship Fund
 Shepherd Football Scholarship Fund
 Shepherd Public Schools Scholarship Fund
 Arnold and Margaret Sowmick Memorial
 Scholarship Fund
 Jeff and Roy Spencer Scholarship Fund
 Nolan D. Stilgenbauer Agricultural
 Scholarship Fund
 Stokes Elementary Education
 Scholarship Fund
 supercarguy Scholarship Fund
 Harry E. Tope Memorial Aviation
 Scholarship Fund
 Jeffrey Vernon Scholarship Fund
 Kristopher Walden "Waldo" Arts
 Scholarship Fund
 Watson Family Scholarship Fund
 Sue Ann Watters Music Scholarship Fund
 John D. and Judith M. Williams
 Scholarship Fund
 Bruce William Wood Memorial
 Scholarship Fund
 Zonta Club of Mt. Pleasant Scholarship Fund

Special Project Funds of the Mt. Pleasant Area Community Foundation:

Temporary, non-endowed funds established to support special projects.

Isabella County Nonprofit Service Center
 Fund aka Strickler Center Fund
 Swim Friends of Mid-Michigan Fund



Anonymous
Kassandra A. Abbott
Airtech Automation, LLC
John and Lisa Albanelli
Paul and Juana Albanelli
Bill and Jill Albaugh
Nancy A. Aldmon
Michael and Laura Alford
Chris and Melanie Allan
Bruce and Edie Allen
Dave and Mary Alsager
AmazonSmile Foundation
Kathleen Amble
Frank and Mary Jo Andera
Jay and Susan Anders
Cliff and Kathy Anderson
H. Wayne Anderson
Donna and Larry Anderson
Matthew and Katherine Andrews
Animal Health Associates
William and Nancy Arends
Harvey B. Aronson and
Anne Klein
Mark and Mattie Ruth Backman
Pattie J. Baderschneider
Scott and Sue Badura
Kim and Bruce Bailey
Norma J. Bailey
Rod and Paddy Baker
Sharon and Daniel Balogh
Bandit Industries, Inc.
Carol Banks
Barberi Law
David Ryan Barberi
Robert Barclay and
Peggy Brisbane
William T. Bardsley
Debbie Barker
Vanda Barker
Debra L. Bäuder
William Bauer
Ronald and Jeanneta Baugh
Aaron and Gabe Baumann
Bonnie Baumgardner
Mary Sonja Baumgarth
Melanie Beagle
Beal City Public Schools
Mark and Linda Beard
Lora Beatty
Julia Becker
John and Lori Beecher
Bryon and Ruby Benchley
Robert Bennett
Steven D. Berkshire
Cindy Bertoria
Troy and Michelle Beyersdorf
Jerry and Tess Biersack
Bigard & Huggard Drilling, Inc.
Kim and Sean Bigard
Bill's Custom Fab, Inc.
Stephanie Bird
Laura Jean Bischoff
Raymond and Kay Bissett
Rebecca Black
Holly Blanchard
Pastor Dar Blanshan
Alan and Jan Block
Daria Blond
Blystone & Bailey CPAs P.C.
Bart and Leah Blystone
Daniel Boge
Gail Boge
Ryan Boge
Boge, Wybenga & Bradley, P.C.
Judith D. Bohlmann
Davis and Candy Bolenbaugh
Frank and Valerie Boles
Sharon Bolton
Gene and Rosanna Bonadeo
Peggy Bongard
Gary Boog
Laurie Booth
Joe and Jennifer Bosio
Sue and Dan Boss
Jill and Corey Bourland
Ken and Stephanie Bovee
Sue and John Bradac
Gary and Susan Bradley

James F. Bradley
Noah Bradley
Steve and Marion Bradley
Jenn Bragdon
Carol J. Brannan
Marcia Brauer
Howard and Mary Ann Breuer
David and Mary Brickner
Anastasia Bristley
Ann Brockman
Mike Brockman and
Marcy Taylor
Robert and Marian Bromley
William and Sharon Brown
Nancy A. Brozovich
Cindy and Allen Bryan
John Bunch
Chris and Rebecca Bundy
Gary and Claire Bunker
Molly Burhans and
Amanda Allen
Charlie and Peggy Burke
Pamela Burke
Jane E. Butcher
Bob and Jeanie Butka
Robert and Terry Bywalec
C & C Enterprises, Inc.
Lois M. Cahill
Jessica Caldwell
Scott and Krystal Campbell
David and Nancy Cantrell
Mike and Sue Wendrow Carey
Patrick and Leanne Carey
Sarah Case
Castellon Trucking LLC
Bill and Sandy Caul
Community Compassion
Network
Central Asphalt, Inc.
Central Concrete Products, Inc.
Central Michigan Area
Concert Band
Central Michigan University
Central Plumbing, Inc.
Century 21 Central Realty
and Associates
Mt. Pleasant Area Chamber
of Commerce
Bryan Chapman
Irene Chapman
Denice Charboneau
Helen and Roger Chase
Sandra Chesebrough
Bill and Tami Chilman
Church in the Park Offering
Carol and James Churchill
Cindy Belle LLC
Mt. Pleasant City Hall Employees
City of Mt. Pleasant
Clark Family Funeral Chapel
and Cremation Service
Annette M. Clark, CPA
Dane and Jane Clark and family
Lucinda and Dave Clark
Robert and Kathleen Clark
Christina Clarke - Clarke Farms
Ted Clayton
Amber Clements
Kathy S. Clouse
Clover Consulting, Inc.
CMU DPT Faculty
CMU Women's Basketball
- Sue Guevara and
Heather Oesterle
Greg Cobb
Barbara Cole
Gary and Ann Cole
Faye and John Cole
Roger and Linda Coles
The Community Foundation
of Middle Tennessee
- Charitable Giving
Card Program
Miriam and Timothy Connors
Conroy Auto -
Greg and Deb Conroy
Jennifer Conroy
William and Joneil Cook

Geraldine F. Cooper
Karla M. Cooper
Bob and Kip Cosan
Tim and Teresa Coscarelly
Janice Cotter
Endowment Fundraiser
Kevin and Jennifer Cotter
Brandon and Tiffany Coughlan
Nancy Coulter
Jerry and Marcia Courtright
Coyne Oil Corporation
David and Linda Coyne
Charles and Leigh Crespy
Anne Crowley
Pamela and Glenn Cumberland
Janet Cummings
Mt. Pleasant Area
Convention and
Visitors Bureau
Mark and Patricia Cwiek
Jim and Diane Damitio
Jane McGrandy Darby
Ray Davies
Alex Davis
Douglas Davis and
Diana Hughes
John and Nancy Davis
Keno and Krista Davis - SHA
Volleyball Team
Lisa and Krystal Davis
Sydney Davis
Steve and Jan Day
Nellie and Michael Deaton
Shirley Martin Decker
Eileen DeLorenzo
Cordell DeMattei and
Jennifer Schisa
Mark and Sandy DeNoyelles
Nancy Derian
Herb and Marilyn Deromedi
Donna and Bob Devoe
Kimber and Judy DeWitt
Lisa Diaz-Sytema
Alma M. Dickerson
E. Gale and Phyllis Dickinson
Randy and Cherie Dickinson
Dan Digmann
Eric Dilno
Rebecca Dingus
Bethany Disel
DISHER Corp.
Richard and Colleen Divine
Sue and Doug Dodge
Richard and Rita Doneth
Deborah Dorn -
Transformations Interior
Design, Inc.

Dorsay
Deonna M. Doty
Sarah J. Douglas
Jennifer and Daniel Drevon
Cathy Duggan
George W. and Barbara L. Dunn
Donald and Michelle Dunworth
Mark and Robin Duthie
Kevin M. Eagen
Kathy Lee Easlick
Dave and Rosie Ebbinghaus
Mt. Pleasant Public Schools
Education Foundation, Inc.
Edward Jones
Michelle Edwards
Linda Ege
Jasmine and Daniel Eichinger
Jena Eisenberger
Jane and Loren Eldred
Jonita and Kevin Eldred
Elemental Luxury
Kim and Alisa Ellertson
Carol and Jeffrey Ellis
Cinda L. Eltzroth
Beth Embrey
Tom and Penny Endres
Susan Engler
Dianna English
David Eppig
Jeanne Epple
Christie Ernst

Debra and Rodney Ervin
Jim and Amy Ervin
Shayne and Patricia Eskew
Angie Evans Tessman
Jae and Trina Evans
Fabiano Brothers, Inc.
Fabiano Foundation
James and Evangeline Fabiano
Facebook Fundraising
Faith Weavers of St. Mary
Denise Fanning
Charlie Farnum
Sharron Farrell
Joan Faulkner
Brian and Peri Fausett
Federal Oil Company -
Edward D. Ososki
Keith and Pat Feight
Matt Felan
Janet F. Feldman
Lisa M. Felton
Finnerty Builders, Inc.
First Presbyterian Church
Fisher Companies
Fisher Construction
Aggregates, Inc.
Fisher Transportation
Edward and Nedra Fisher
Ann Fitzgerald
Pamela Fitzpatrick
Mandy Flachs Fleming
Richard and Diane Fleming
Demetra Floros
Dr. Lawrence and Sally Foote
Meg and Martin Foote
Matt and Mary Foote
Karen Green and Leonora Forist
Ward and Jean Forquer
Rod and Julie Freeze
Mary Ann Freling
Friends of Mike Seaman
John A. Frisch
Larry and Kathy Fussman
G & S Mechanical, LLC
Dan Gaken and
Erin Smith-Gaken
Ganiard History Project
Fundraising
Priscilla Garver
Barry Gates and Joyce Krantz
Cheryl and Steve Gaudard
Ed and Judy Geroux
Sarah Gilbert
Marlene and Douglas Gill
Luann Gillespie
Timothy and Amy Gillespie
Nelda Gilmore
Phyllis Jean Gilmore
Jeanne Moeggenberg
Glassmeyer
Joanne J. Golden-Trudell
Bruce and Martha Goncer
Wayne and Marty Goodman
Sally Goodrow
Megan Goodwin and
Bruce Roscoe
Brenda Gordon
Shawn Gordon
Stuart and Janice Gordon
Amy J. Grabowski
Todd and Heather Graham
Sidney Graham
Stacey Graham
Gray's Furniture & Accessories
Linda L. Gray
Marie Green
Ronald E. Green
Lorraine Grezis
Susan C. Griffith
Ryan Griffin
Ken and Lauralyn Gross
Theresa Gross
John and Carol Grossa
Karen and
Christopher Grossnickle
Brigitte Gruener
Carla and Lee Grulke
Renee and Eric Guidobono

Emma A. Gunu
Darby D. Gwisdala
Stacie Hacker
Christine M. Hafer
Jim Hageman
Ronda and Larry Haines
Cindy Hales
James and Sharon Hall
Linda Hall
Rod and Audrey Hall
Tom and Christine Hammond
Anne C. Hansen
John R. and
Constance M. Harkins
Community Fund
Jack Harkins
Melissa (Cec) Harris
Linda and Bill Harrison
Ramie and Graham Harrison
Mike and Laura Harter
John and Deborah Hartman
Marita Hattem-Schiffman and
Randy Schiffman
Bill and Dana Hauck
Dyke and Phyllis Heinze
Lisa Huber Helf
Michael and Jaclyn Helmer
Ed and Ruth Helwig
Pastor Dana Hendershot
Donna Hendershot
Kathy Hendershot
Ute Herrmann
Patricia Herron
Jan Hewlett
James L. and Carolyn Hill
Donna and David Hinks
Tiffany Hodge
James R. Hodgins Memorial
Charitable Lead Unit Trust
Jan Hoffman Hines
Katie Hohner
William and Anne Holland
Smallwood Holoman
Shaun and Elizabeth Holtgreive
Stephanie Hope
Tobin Hope
Sharon Horgan
Jim and Joan Hornak
Dr. and Mrs. Brock Horsley
Laurie and Gregory House
Michele Houston
Ed and Dorothy Howard
Jeremy Howard
Jeff and Cindy Hoyle
Sam and Jenny Hoyle
Daniel J. Huber
Hubscher & Son, Inc.
Kelly A. Hudson
Janice K. Huffman
Cammie Hug
Deborah Humbert
Josh and Katie Hunt
Mary Myler Hunter
Susan Hurford
Jane Hutchins
Bret and Carol Hycle
Earl and Dorothy Ibach
Isabella Community
Credit Union
Isabella Community
Credit Union Employees
Isabella Community
Credit Union Members
Immanuel Lutheran Church
In Motion Orthopaedics
Isabella Bank
Isabella Bank Employees
Isabella County Retired
School Personnel
J & J Auto Inc.
J.P. Morgan
Steven and Bridget Jablonski
Jim, Emily, and David Jackson
Hon. Eric R. Janes and Family
Michael and Denise Janes
Richard E. Janis
Cathie and Bob Janson
Mt. Pleasant Jaycees

Eileen K. Jennings
John and Ann Jensen
Alan and Kathy Johns
Erica and Matthew Johnson
Jane M. Johnson
Jeanette M. Johnson
Scott and Cherie Johnson
Deanna Jonas
Margo Jonker
Claudia Joslin
JPMorgan Chase Foundation
Jim and Barb Kalbfleisch
Joan Kallay
Daniel T. Kane
David and Susan Karmon
Xantha Karp
Linda R. and Albert
Kaufmann, Jr.
Stella Keating
Stella, Courtney and
Kelly Keating
Thomas and Jayne Keating
J. Hudson and Ann M. Keenan
Dave and Sue Kellitz
Peter J. Kelly
Kathy Kendall
Carole and Lee Kennett
Darwin Kenyon
Thomas J. Kequom
Marjorie and Douglas Kik
Charles and Lucie Kinzel
Jane Kipp
Jay Kirchheimer
Lou and Joyce Kitchenmaster
Edith Klein
Susan Knight
Marcella Kocar
Robert A. Konarska
Ted and Fran Kondek
Konwinski Construction, Inc.
Jarita N. Konwinski, Daniel
Groen, and Diane K.
Konwinski
Jeryl and Carol Konwinski
John M. Konwinski
Joseph and Sheila Konwinski
Sue Ann Kopmeyer
Dale and Mary Ann Kornel
Steven and Christine Kramer
Krapohl Ford & Lincoln
Thomas and Mary Krapohl
Alan and Deonna Kremsreiter
James and Janet Kremsreiter
Thomas and Lois Kromer
Mary L. Kushion, M.S.A.
Francis Kwiatkowski and
Keith Neeb
Doug and Melissa LaBelle
Family Foundation
Bart and Sarah LaBelle
Lake Trust Credit Union
Jeannette Langlois
Kevin and Melissa Langlois
Jessica Lapp
Latham Scholarship Fundraiser
Debra and Billy Latham
Lauren and Bill Lawrence
Dolores Lawrence
Patrick Lawrence
Scott Lawrence
Tom Lawrence
Lease Management, Inc.
Gary and Julie Ledger
Lawrence and Helen Leemaster
Ray and Ann Lemmen
Lemmer Fund Fundraising -
Central MI Concert Band
Katy Lemorie
Bob and Kerie Lemorie
Allison and Mike Lentis
Lynann Leonard
Ed and Donna Lick
Charles and Dorine Lilly
Barbara L. Lindley
David and Kathy Ling
Wally and Margo Link
Mt. Pleasant Lions Club
Listening Ear Crisis Center, Inc.

Little Forks Conservancy
Logos Galore - Mordica
Sales Associates
Bob and Jeanne Long
Cil and John Lorand
Pete and Sheri Loubert
Jan Lucas
Phillip and Erin Ludwig
Jenelle K. Lynch
Mike and Paul Lyons
Morgan Mabry
Dale MacDonald
Joelle MacDonald-Snyder
Robert and Amy Madsen
Maeder Bros., Inc.
Ruth Magnell
Heidi K. Mahon
Melanie Main
Terry Malloy
Susan Maltbie
Michael and Laura Maness Holt
Maness Petroleum -
Tim and David Maness
Dave and Mary Maness
Suzanne Maness
Barbara and Tim Maness
Antonio Marchelletta
Tim and Christy Marchiando
Mark McDonald Farm
Dennis and Kathleen Marshall
Eva S. Martin
Peggy Martin
William and Eleanor Martin
Marty's Bar
Dan and Karen Marvin
John and Terrie Mason
Maverick Environmental
Equipment, LLC
Dr. and Mrs. Ben Mayne
McArthur Insurance Agency
Jim and Kim McBryde
Chris and Connie McCann
Lucille McCann
Jim McClain
Joyce McClain
Barb and Chuck McCollom
McConnell Equipment
Company Inc. - James,
Karen and Nicholas
McConnell
J. & K. McConnell -
Jim and Karen McConnell
Jerry and Marcia McCormick
JW and Gail McCormick
Bill and Louise McCracken
Michael and Rachelle McCrone
Susan McGinty
Chuck and Jennifer McGuirk
Pat and Nancy McGuirk
McGuirk Investments
Richard and Julianne McGuirk
Andy and Kim McIntosh
Ted and Kristin Mcntyre
Bob and Marianne McJames
McLaren Central Michigan
Virginia and Fred McQuaid
Beulah McQueen Denham
Elizabeth Meadows
Carol Meixner
Members First Credit Union
Mercantile Bank of Michigan
Caroline J. Merrill
Greg and Carole Merwin
Byron Methner
Cheryl Meyer and Jeff Percha
Kim Michelle
Mid Michigan College
Mid State Electric, Inc. -
Aaron and Lauri Liscomb
MidMichigan Health
Migizi Economic Development
Tom Miles
Miller Development, Inc.
Charles and Margaret Miller
Beth Miller and Bruce LaPointe
George H. and Sue Brown Miller
Robert and Marjorie Mills
Mark and Debra Minelli

Mitchell Family Charitable
Lead Annuity Trust
Lise Mitchell
MLT Transport, L.L.C.
Cheryl Moe
Eleanor Moeggenberg
Gisela and Tom Moffitt
David and Rita Mogg
Francis Molson
Montabella Athletic
Boosters, Inc.
Montabella Elementary PTO
Allen and Mary Montoye
Joyce and Larry Moody
Eda and Betty Mooney
Dana and Doug Moore
Dave and Kris Moore -
Moore Appraisal Services
Megan Moore
Tom and Gail Moore
Kati and Aaron Mora
Morbark, LLC
William Mordica
Pamela Morell
The Morey Foundation
Lonnie Joe Morey Trust
Michael and Dianne Morey
Jerry and Marilyn Morey
Linda M. Morey
Lon Morey
Brenda Morris
Dr. Elizabeth Mostrom and
Dr. Herm Triesenberg
Charles Stuart Mott Foundation
Mountain Town Rehab Inc.
Bill Mrdeza and Lisa Hadden
Mt. Pleasant Abstract & Title Inc.
Mt. Pleasant Agency -
Central Insurance
Mt. Pleasant Animal Hospital,
Martha Zeiter D.V.M.
Mt. Pleasant Hammer &
Nails - Greg Millis
Mt. Pleasant Heating &
Air Conditioning, Inc.
Mt. Pleasant High School
Mt. Pleasant High School
Class of 1958
Mt. Pleasant Middle School
Kelly Murphy and John Percy
Rita F. Murphy
Sheila Murphy
Jean Murray
Paul B. Murray, CPA
Robert F. Murray &
Company, CPAs
The Staff at Robert F. Murray
& Company CPAs
Mt. Pleasant Discovery Museum
Muskegon Development
Company
True Muszynski and Jim Wilson
Brent Myers
Tom and Laurie Myers
Dolores Myler
James and Pauline Myler
Gale Cook Nelson
Virginia Nelson
The John and Kathleen
Neyer Families - Empire
Oil Company: Jack and Cora
Neyer, Rosee McFarlane,
Bob and Ann Neyer, Ken
and Diane Neyer, Jane and
Mike Bacon, Patty and Mike
Gostola
Jack and Cora Neyer
Nordstrom
Shari Norman
Jenn Nottingham
Shannon Novak
Kimberly O'Brien
Tim, Edith and Nancy O'Brien
and Brendan Keating
Matthew and Robin O'Dell
Tim and Mary Ann O'Neil
Sara Oberle
John Obermesik

Joe and Nancy Olivieri
John Olson
Dennis and Sandy Olson
Marcie Otteman and
Larry Grawburg
Russ and Chris Otterbine
The Page and Guerrero Families
Mary A. Paisley
Joe and Linda Palazeti
Al Palm
Jane and Davis Parker
Donna Parr
Pauline and Leo Pasch
Stanley and Ann Pasch
Sylvia I. Paska
Pasquali Law Offices, PLLC
Judy Paullin
Brook and Jody Payton
Kaye and James Peasley
Bud and Louise Percha
Lori Peters
Phillip A. Langlois, LLC
Patty Pickler
Peggy Pickler
Matthew Pifer
James and Marie Pilkington
Pine River Wind Energy LLC
Mark and Lori Pittsley
Molly M. Pittsley
Peter and Debra Pizzorni
Bruce and Barbara Place
Patricia Podoll
Kathleen Pohl
Gary and Lynn Pohl
Jennifer Polyn
Paul and Kristy Pollatz
Amy and Tony Powell
June Powell
Thomas M. Powell
Tina M. Powell, CPA
Michael and Angela Prasad
Rosemary Prasad
Amanda N. Pratt
Paul and Kathy Preston
Kristen Price
Scott and Renae Pung
Steve and Sue Pung
Pure Plumbing, LLC
Brian and Debra Purtee
Dean Pybus
Lorena Qafaj
Paula Quinn
R.D. Counseling, PC
Doris Ramsey
Gary and Judy Ramsower
Jackie and Kent Randall
Pat Rankin
Sharon L. Rasmussen
Brenda Rau
E. Eileen Rau
Mary Kay Rau
Tony and Leah Rau Reetz
Michele M. Reinke
Remus Farm & Garden
Megan Renae
Kris and Jay Render
Mary Anne Renier
Ray and Marilyn Ribitch
Richard Rice and Julia
Paradine-Rice
Richards & Ribitch Dentistry,
PLLC
Tad and Laura Richards
Tom and Nancy Ridley
Andy and Gillian Rifkin
and family
Allan R. and Martha Riggs
Phyllis Rini
Clyde and Pat Risdon
Rise Family Fund
R.I.S.E. Advocacy
River Project, LLC
Irene and Mark Roberts
Rick and Mary Beth Roberts
John Robertson
Pete, Martha and
Patrick Robichaud
Paul and Kris Roelandt

Christine Rohan
Rachel Rollin
Maureen Rony
Marie Root
Sherri Rosecrans
Art and Terry Ross
Brian and Erika Ross
Shawna and Mark Ross
Mike and Judy Ross
Mt. Pleasant Rotary Club
George and Fran Rouman
Deb Rowell
Roz's Diner
RPL 430 Class at CMU
Ronald and Linda Ruble
Angela Ruiz
Betty Rulong
Jim and Teresa Rupert
Brian Rush
DeAnne Rydman
Sacred Heart Academy
Mid Michigan Chapter Safari
Club International
Saginaw Chippewa
Indian Tribe
Bill and Diane Saltarelli
Steve and Patti Sandel
Annie Sanders
Teresa Santana-Burk
Carol and Anthony Santini
Rosemary Saunders
Tina Sawyer
Russell Scabbo
Kirsty Scarborough
Kelly Schafer Funnell
Florence Schafer Memorials
Amanda A. Schafer
Brian and Laurie Schafer
Don and Sue Schafer
Harvey and Marjorie Schaffer
Roque A. Schaffer
Schafour Builders, Inc.
Cathy Schenkhuizen
Patrick Schilling
Matt and Victoria Schmid
Wayne and Diane Schmid
Elizabeth Schoder
William and Linda Schubert
Doug, Peggy, and Ashley
Schuette
Dick Sebring and Kristin
Schuette
Ron and Joan Schumacher
Donald O. Schuster
Jerome and Deb Schwind
Tom and Sue Scully
Mary Senter
Ilene and David Sevegnay
Edna L. Shackelford
Shamrock Invitational Inc.
Milan Shepard
Shepherd Community Fund
in Honor of Robert Bates
Fundraising
Shepherd Public Schools
Board of Education
Shepherd Lion's Club
Shepherd Youth Football
Michael Libbee and Julia
Kristin Sheridan
John and Pat Sherlock
Julia Barlow Sherlock
Brittany Sherrill
Doris Sherwood
Stan and Rene Shingles
David B. Shirley
Matthew Showalter
Stephen and Wendy Shugert
Mary E. Sidick
Donald and Debra Siebert
Janet and Steve Silverberg
Gale Simon
Zachary Max Simon
Dan and Jill Schray-Simons
Gary and Cindy Sinelli
Deborah and John Skinner
Grant Skomski and
Mary Jane Flanagan

Carol Smillie
Ann Patterson Smith
Mark and Shelly Smith
Dr. Martha L. Smith
Patrick Smith
Robert and Julie Smith
W. Sidney and Judith French Smith
Soaring Eagle Casino Resort
Mike Sobolewski
Isabella Community
Soup Kitchen
Bill and Jean Southwick
Ruth Anne Sowle
Bill Sowle
Paul and Pat Spaniola
Brad Spayd
Fred and Pam Sponseller
Michelle Sponseller
Robert and Mary St. Amand
Larry Dean St. Croix
Terry and Marcia Stacy
Charles and Kelly Stahl
Mark and Suzanne Stansberry
Giovanni and
Josephine Stante
Sam and Trudy Staples
Jim and Naomi Stark
Greg and Maureen Starry
State Farm
Companies Foundation
Dorothy A. Steele
Harold and Kim Stegman
David and Linnet Stevens
Christopher Stewart
Jeanne A. Stewart
Charles and Laurel Stirling
Rob and Mary Stout
Muriel E. Straight
Sarah Straus Stalter
Janet Maar Strickler
Bill Strickler, Jr.
Summit Petroleum Corp.
Bernadette Sunderman
Joan Sutherland
Steven Swaney
Brad and Judi Swartz
James and Marilyn Sweeney
Dr. Michael and Joan Swirtz
Henry and Carla Szlag
Raymond Szynal
Taco Boy of Mt. Pleasant Inc.
Kathleen Tarrant
Angela Taylor
Molly Taylor
Ron and Mary Tecklenburg
Dennis J. Thavenet
Davis and Shawn Theisen
Jim and Sara Thering
Frances and Dan Thielbar
Sue Thompson
Valerie A. Thompson
Karen Thrun
Emily Thurston
Kevin and Dena Thurston
Diane Tilmann
Bradford and Stacey Tipton
Tolas Bros.
Paul and Julia Tomlinson
E. Diane Tope
Russell and Patricia Torpey
Total Investment Planners, Inc.
Tourist Club
Georgia Travis
Barbara Treharne
Brian and Mary Trelease
Paul Truman
Allan and Kathleen Tucker
Rich and Gloria Tucker
and family
Mary Ann Tuma
Tom and Devra Tuma
V.T.L., Inc. - Turnbl Trak
Theresa Turner
Matthew Tyler
United Apartments
Carolyn Van Cleave and
Marsha Phillips
Mary L. Van Dyke

Alison Vannest
Julie Veit
Mackenzie Verellen
Christy Vernon
Cindi Verwey
Daniel and Bonnie Vetter
Keith and Mary Kay Voeks
Mark Vogel
Rita Vogel
Rev. Margaret Vredveld
W.E. Martin Foundation
Heather Wager
Michael and Karen Wagner
Jordan Waibel
Nancy and Frank Wanek
Warner Norcross + Judd LLP
John and Sandy Warriner
Elayne Watson
Jerry and Kris Watters and family
Leslie K. Watters
Dale Wawersik
Tom and Pam Weaver
Weber Brothers Sawmill, Inc.
Dan and Chris Weber
Cheryl Weekley
Weichert Realtors
Broadway Realty
Dave and Mary Weisenburger
Robert and
Maureen Weisenburger
Sally and Jack Weisenburger
Pat Welgs and Norm Burnmeister
Andrea Welsh-Redmond
Sherry and Alma Wentworth
Jack and Mary Lou Westbrook
Dawn Wetekamp
Bob and Nancy Wheeler
Jennifer White
John and Kris White
Wieferich Financial
Bryan Wieferich
Kathy Wilbur
John and Judy Williams
Janelle Willoughby
Jane E. Wilsher
Bob and Barb Wilson
Wines for Humanity
Kelly S. Winters
Norman and Susan Woerle
Carol and Jim Wojcik
Scott and Misti Wojcik
Frances M. Wolf
Lynn and Valerie Wolters
Cayden Wood
Kip and Margaret Wood
Nick Wood
Dick and Sandy Wood
Walter and Claudia Wood
Kathleen and Patrick Wozniak
Lois T. Wray
Connie Wudyka
Irene and Dave Wyrick
Mary Lu Yardley
Dan and Charlene Yohe
Steve and Mary Kay Yonker
Sandra M. Yunker
Diane Zakala
Mary Anne and John Zang
William and Diane Zehnder
Michael and Danielle Zeien
Gail Zeneberg
Mark and Terrie Zitzelsberger
Zonta Club of Mt. Pleasant

NON PROFIT ORG.
 U.S. POSTAGE
PAID
 MT. PLEASANT, MI
 PERMIT 110

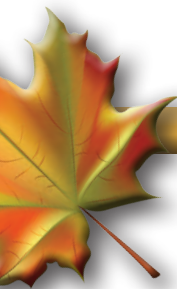

Thank You Sponsors



Cheryl & Steve Gaudard
Dyke & Phyllis Heinze
Steve & Deb Martineau
Linda Morey

Lon Morey
Mike & Dianne Morey
Janet Maar Strickler
Ken & Stephanie Bovee

Jack Harkins
Robert J. Long
William & Eleanor Martin



MT. PLEASANT AGENCY, INC.
 CENTRAL INSURANCE
 INSURANCE with Integrity



the eye site

Strickler Resources
Fore Energy Partners, Inc.
Shirley Martin Decker
Ann & John Jensen

Linda & Al Kaufmann
Beth Miller & Bruce LaPointe
Sam & Trudy Staples



Jay & Susan Anders
Jill Bourland, CPA
Sue & John Bradac
Marie K. Green
Dave & Sue Keilitz
Terry & Diane Kunst
Amy Hovey
Mark & Shelly Smith

